Schurzone

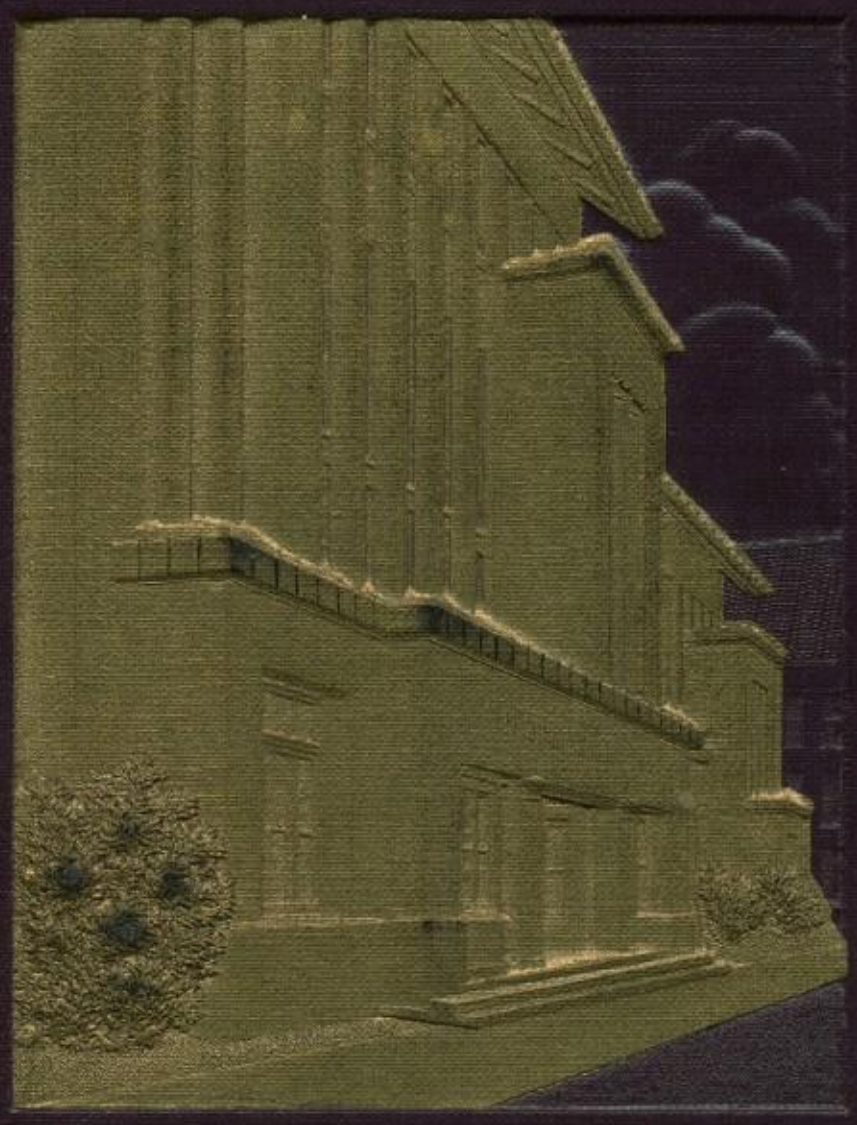

1949

To the gates
of freedom good
luck in the future
Elmer

Carol Cooley

June '49.

To an English Class-mate
Jim Needham

Dear "Chips":
Well, no more
english with Miss
Minnis. I'll miss
English I guess. Any-
way I'll see you
next semester.
Annie

Lots of Luck
"you'll need it"
Ken

To my dear friend
"Chips" I wish all
the joy in the world.
Anna

Dear "Chips"
Always remain as sweet
and wonderful as you are and
remember the fun we had in gym.
Louise Lindell

Goods of Luck
to a friend
Rose Drafts

To Carol:
The gal who gave
me all the answers
in History.
Love
To Holli

Good Luck
to a swell classmate
Hack.

Good Luck
Harry Christensen

To a swell Physics Partner
Good Luck on your
next 5 years in
Physics II
Peter Stanbowitch

Good Luck to a fellow
classmate, both in
History and Division.
Betty Poltrock

To a English class mate
Art Hansen

Yes! As one Bore
student to another
Ron Cynor

Best Wis
Marie

Schurzone

1949

Carl Schurz High School

Chicago

Illinois

Best of Luck
Carol
Lois
Westinghouse

Best of Luck to a sweet girl
Lois Wilson

Lots of luff & stuff
Arlene Wetzel

Papa no Come
Mama no Come
Baby no Come
Ichiro Come
Chuck Dahlstrom

Loads of luck to a swell girl!
Dorothy Kickelhofer

To Dear Pat
Dorothy Johnson

Lots of Luck to a gal who really deserves it
Sylvia Prokopchak

Lots of luck
Eleanor Heck

Love & Stuff
Pat Dawson

To a sweet little thing in my History class
Jim Kittler

Lots of luck to a swell girl in my division
Jeannie

Lots of luck to the best girl I know
Bill Thomas

Charlotte Reimer
Best of luck to a swell girl.
Helen Budzan

"Chico"
Good luck to the swingin' favorite student
Bill D

Best of luck to a sweet gal.
Marilyn Ballinger

Lots of luck to a swell girl
Ann Kuelin Kalong

Lots of luck to a swell girl
Ann Schulz

To a Cool girl
One of the best writers I know.
"Chuck"

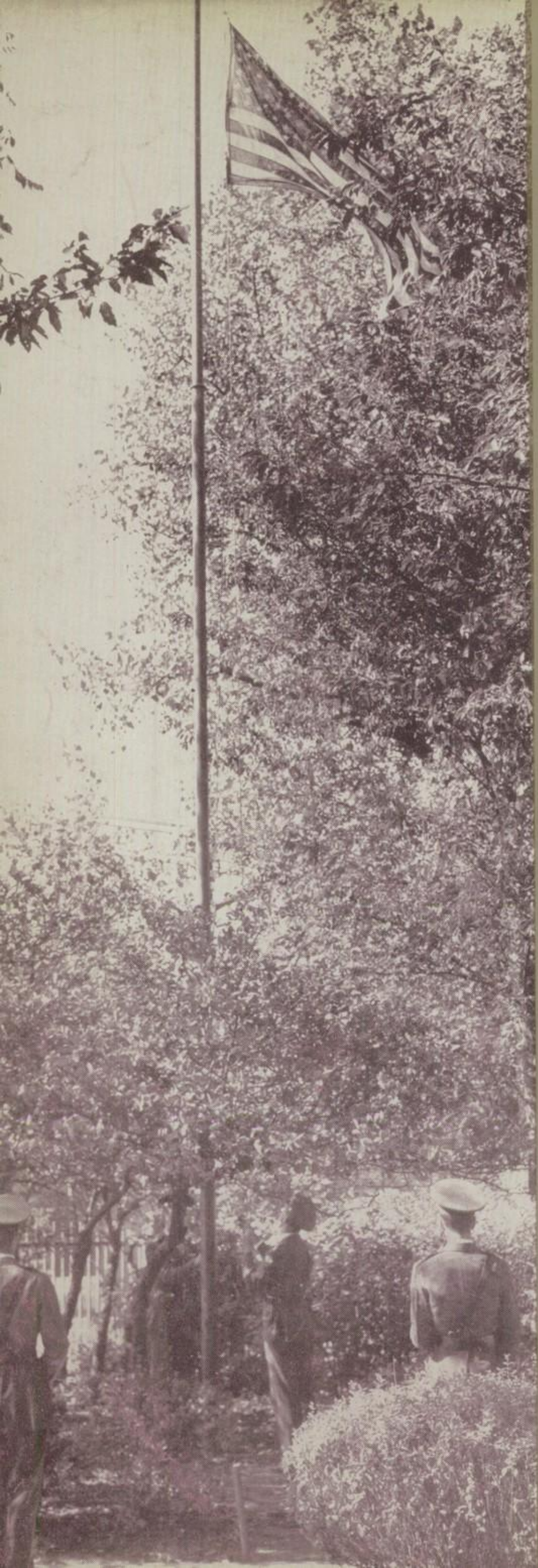

The School of Today is a living thing. It provides an opportunity for all to contribute co-operation, allegiance, and effort to keep alive and give growth to its throbbing pulse.

The heart of the school is the companionship, friendliness, and understanding found in its class rooms and clubs, academic work, and sports. The very foundation of education must include co-operation, unity of purpose, interest, wholesome friendships, initiative, and fidelity.

Learning to live together, bound by a spirit of loyalty, co-operation, and participation, is the way to happiness — to an enriched life. Conferences and adjustments, classes, clubs, and the traditional social events prepare us to take our part in the world of today — a world highly scientific and industrialized, where opportunities are almost unlimited for those who plan carefully, set goals within their possibilities, and make determined efforts to reach those goals.

We are truly prepared to meet whatever challenge life may offer for

This is our

School

ARL SCHURZ PUBLIC HIGH SCHOOL

Sociability With Learning Makes Days Pleasant

Typical of seniors in past years, this group of January '49 seniors meets in the Social Room to discuss class activities, for in unification of thoughts and ideals lies success of all plans.

Development of a more intelligent education is laden with learning as clouds are laden with lightning. Here we find William Yaeger and Grace Bonvino sampling some of the recent additions to our library.

THOMAS JEFFERSON
about the ninth century B.C.
EXIT

Schurz

Varied Interests Lead to Many Fields

Edward Herlund, Robert Golitko, and Mary Slattery pause to admire the collection of trophies which our athletic teams have gathered through the years.

Lorraine Dehne picks out a favorite magazine from the collection in the rack in her English room. Sports, current events, and pictorial magazines are found here.

Robert Gorny and Joyce Reace examine a rubber plant, "Ficus elastica", in the botany laboratory.

Jo Anne Reego points out to Vincent Strand one of the places she would like to visit some day as they study the globe in their commercial geography class.

Music and Art Enrich Our Lives

Mr. Clark interprets a difficult passage in the Messiah, the annual, traditional observance of the Christmas season at Schurz.

This group of French horn players appeared on the program of the Fall Concert. The French horn, the most difficult of all instruments to play, belongs to the symphonic band and the symphony orchestra. This year our musical organizations, the band and the orchestra, boast an all-girl French horn section.

Mrs. E. Linck and Miss J. Palczynski, art supervisors, and Mrs. R. Framberg, art instructor at Schurz, admire the creative ability of these three students who took part in the first Art Field Day at Schurz last October.

Caroline Roth was one of the dancers in the German group who, under the direction of the Language Department, furnished inspiration to the young artists on Art Field Day.

Best Wishes
Donald. E. Hammer

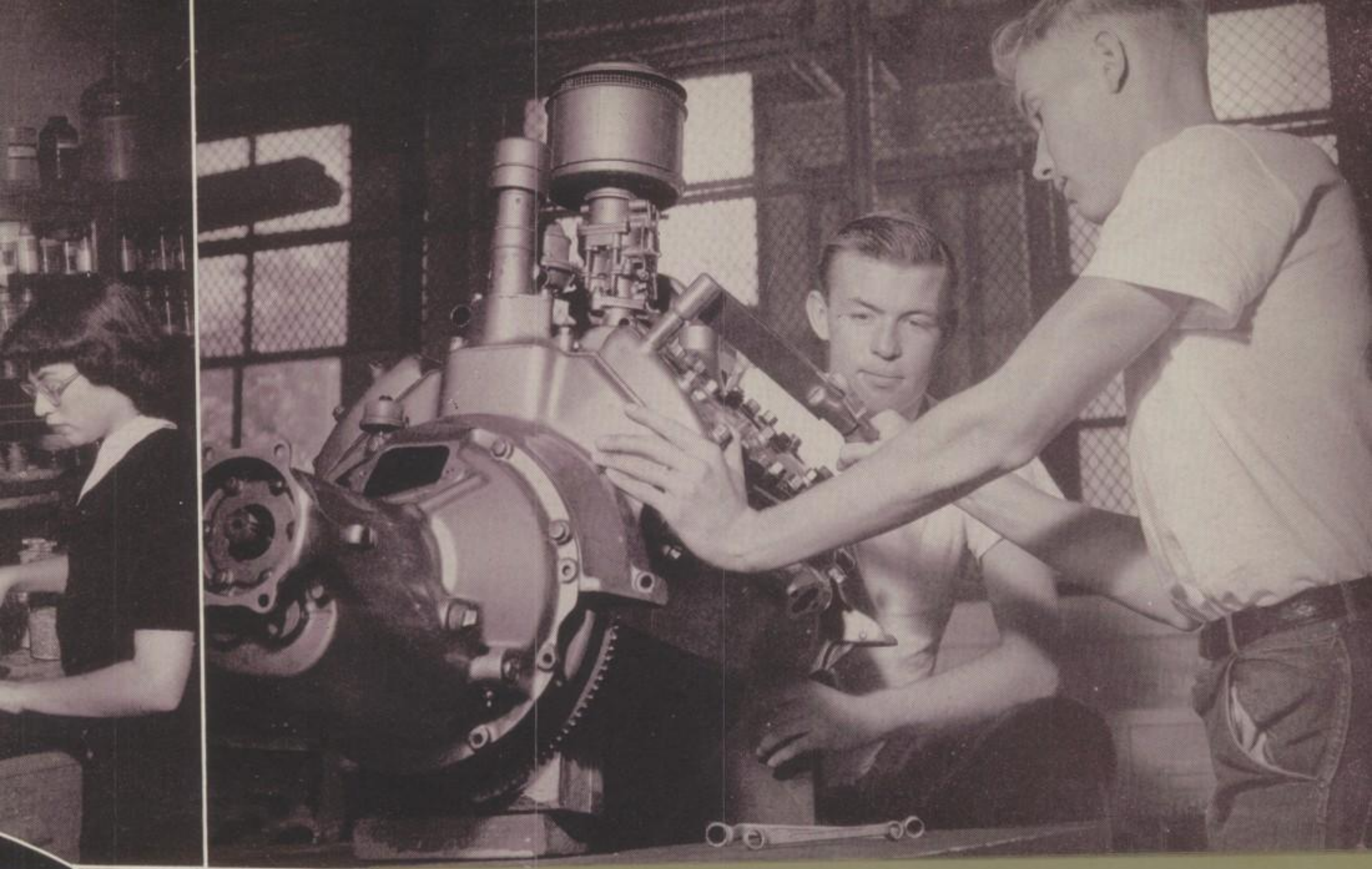

It's All in the Day's Work

Bob Anderson and Lois Shay symbolize the student body as it makes its way to the various classes and activities comprising a successful day at Schurz.

Anthony Mattera and June Casey are busy getting acquainted with chemistry procedures in the laboratory.

Edward Olsen works on the engine of a Ford V-8 as Robert Fisher looks on in their auto shop class.

Mrs. Blanche Robinson stands ready to serve Grace Pappas and Robert Chapman as they select their noon day lunch in the cafeteria.

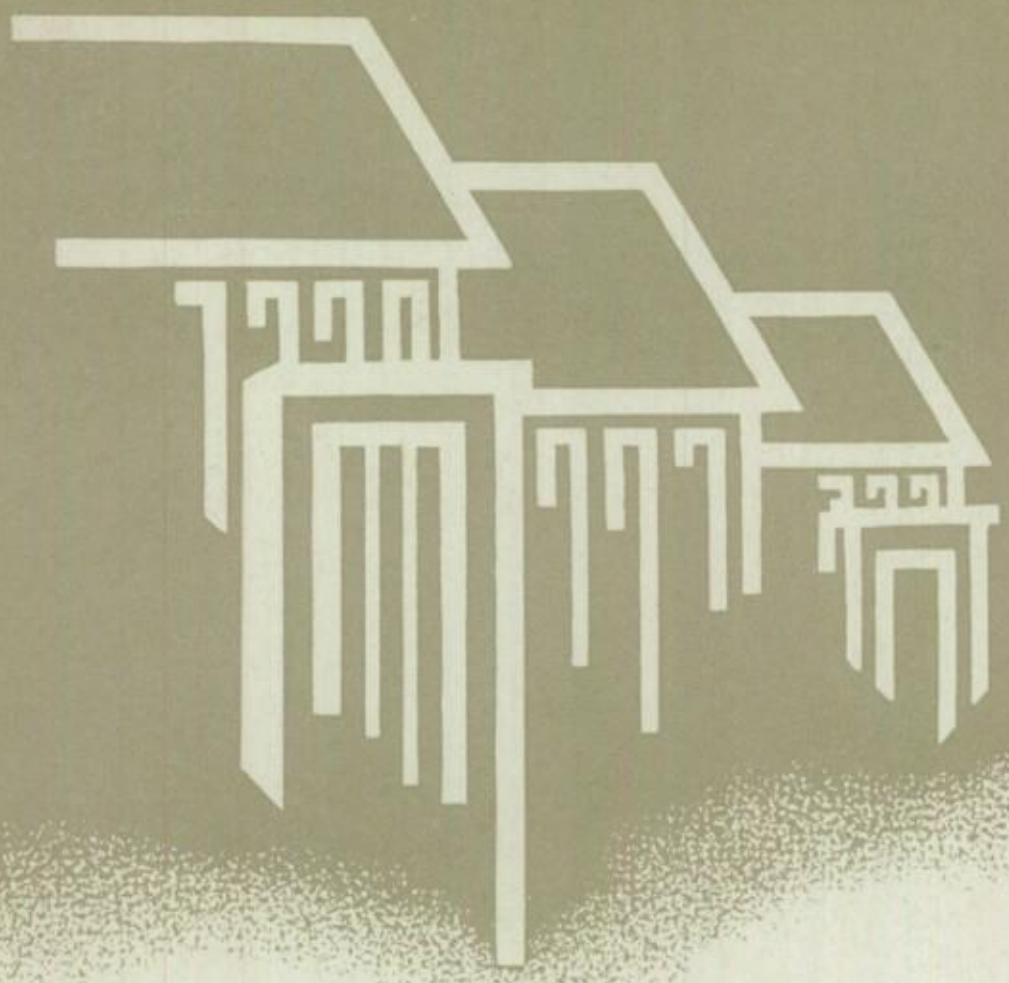

This is our School

Our school is not only a building of brick and mortar, but it is a living spirit. Here we have the opportunity to live and grow, strive for our goals, make realities of our dreams, and work side by side in the advancement of our school projects under the direction of experienced advisers. In our school we may develop self-reliance and initiative, learn democracy, and an appreciation for the principles of our government. Schurz is dedicated to these American ideals.

The School

Schurz . . .

a stately building gaining in beauty, and dignity as time rolls on . . . a campus, impressive in its green of summer, changing with the seasons to a restful white robe in winter.

Within the walls of Schurz the lives of thousands of young people are influenced for good and are molded to become fine American citizens. Here our young people have many commemorable experiences and meet many stimulating challenges which develop worthwhile attitudes and abilities. Through meaningful class work and a rich activity program our young people applaud the individual and the group achievements of their classmates.

As you turn the pages of this Schurzone, we invite you to share with us some of the outstanding experiences that help to make us proud that *this is our school!*

Carl G. Tietz

Principal

To a lover of the sea. from a lover of the land your (cellmate) in English.
Erik M. Dermott

Our Assistant Principals

MISS ELINOR GOELZ
Assistant Principal

MR. CHARLES A. BUELL
Assistant Principal

Their Work . . . to Assist Us All

MR. CHARLES W. HILL
Office Aid

MR. EDWIN L. MYERS
Office Aid

MISS ESTHER E. BLADE
Office Aid

MISS HELEN A. WOELFEL
Attendance Counselor

MR. HENRY W. SOLEM
Adjustment Counselor

MISS ADELAIDE K. PEARCE
Placement Counselor

MISS FLORENCE ALTHAUS
Freshman Adviser

MRS. DOROTHY BUSCH
Secretary to Mr. Tietz

MRS. MARIE MURTAUGH
Office Secretary

MISS MARY JANE CONERTY
Office Secretary

Best Wishes
Mayourn L. Kennedy

Faculty

FLORENCE ALTHAUS
Language

CLARENCE K. ANDERSON
Technical

ELEANOR J. BEATON
Language

THEODORE W. BLUM
Boys' Physical Education

ELIZABETH L. BRADLEY
English

IRENE C. BRENNE
Household Arts

FRED C. BRODERSEN
Technical

WILLIS P. BROWN
R. O. T. C.

DOROTHY S. BURKE
English

WILBUR CHURCH
Chemistry

ARTHUR R. CLARK
Music

EVERETT H. CRAIG
Mathematics

M. DOROTHY DAVIDSON
Social Science

ETHEL DOERRER
Biology

SAM L. DOLNICK
Technical

ROBERT L. DRDLA
Technical

MARTHA H. DuBOIS
Social Science

NAN T. ENGLISH
General Science

CYRENA M. EVERIST
English

EMILY M. FALKENROTH
Mathematics

BERNARD FISCHER
Music

GEORGE S. FLEMING
Chemistry

RUTH S. FRAMBERG
Art

ROSE FULGARO MURPHY
Commercial

Faculty

CLARENCE G. GARASHA
Mechanical Drawing

ARTHUR J. GOLUB
Commercial

ROGER K. GOODWIN
Chemistry

HELENE C. GROSSENBACHER
English

HELGA A. HAGEN
Mathematics

CATHERINE B. HAGEY
General Science

HAROLD W. HAGGARD
Physics

GERTRUDE HALUSHKA
Social Science

JULIA M. HARTWELL
Mathematics

CLAYBORNE HARVEY
Music

RANSOM HARVEY
Physics

OTTO E. HARZ
Boys' Physical Education

AVIS E. HAUGEN
English

LILIAN S. HEINLE
Commercial

AGNES H. HENDRICKSEN
English

CHARLES W. HILL
Physics

GISELLA M. HILL
Commercial

JOHN F. HILL
R. O. T. C.

NINA A. HUHN
Household Arts

SADIE O. JOHNSON
Biology

ERNEST B. JOSI
Technical

JUSTO JULIANO
Language

ELISABETH A. KEENAN
Social Science

CHARLES M. KIPP
Boys' Physical Education

Faculty

Olivia Kirchhoff

OLIVIA G. KIRCHHOFF
Commercial

CLAUDICE M. KOBER
Household Arts

ELSA L. KRENZ
Language

BENNETT KULWIN
Science

ARDICE LAHANN
Science

HENRIETTA B. LAKIN
Girls' Physical Education

HARRY C. LASSEN
Chemistry

HARRIET E. LEE
English

MARGARET A. MAGRADY
Mathematics

FLORENCE A. MANASIN
Girls' Physical Education

NICHOLAS MARLOW
Mechanical Drawing

MARY C. MARNELL
Mathematics

MYRTLE A. MARTIN
English

VERA S. McCONVILLE
Social Science

ELMA M. McRAE
Girls' Physical Education

MARION B. MECCA
Girls' Physical Education

MARIA H. MELNYK
Mathematics

VIOLA C. MICHEL
Commercial

EDGAR H. MIDDENDORFF
Mechanical Drawing

EDWARD J. MILLER
Commercial

L. ELEENE MINNIS
English

DENNIS J. MORRISSEY
English

MARY J. MOYNIHAN
Language

BERNICE C. MURANA
Biology

Faculty

HELEN R. MURTAUGH
English

EDWIN L. MEYERS
Chemistry

NELLIE C. NELSON
Mathematics

LUELLA A. NEWELL
Art

ALLAN J. NEWMAN
Technical

ERNA E. NIXON
Biology

EUGENE J. NOWAK
Boys' Physical Education

FRED L. O'KEEFE
Boys' Physical Education

ADELAIDE K. PEARCE
Commercial

DOROTHY K. PERRY
Girls' Physical Education

THOMAS W. PERRY
Physics

LUELLA C. PIERCE
Music

MICHAEL M. POLLACK
Boys' Physical Education

RUTH S. PURCELL
Commercial

JOHN A. REISCHMANN
Technical

DONALD R. ROBINSON
Technical

DONALD S. RODGER
Technical

LOUIS P. RONCOLI
Mechanical Drawing

ANNE R. RUSSELL
Commercial

ELMER P. SAHLIN
Boys' Physical Education

ELLEN M. SCHERBARTH
Commercial

ANNETTA SCHMIDT
English

LORETTA H. SCHUBERT
Commercial

HILDA E. SCHUMM
Language

Faculty

ELEANOR C. SCHWEITZER
Music

JEAN SMITH
Household Arts

KATHRYN F. STAUDER
General Science

ELIZABETH STILLER
Mathematics

AMY STODOLA
English

ANNA K. SUGARMAN
Girls' Physical Education

MARGUERITE SULLIVAN
Vocational Art

ADELENE SYLVESTER
Biology

ELIZABETH TENDICK
English

ETHEL J. THEILGAARD
English

IRENE M. THEOBOLD
English

FRIEDA P. THODE
Mathematics

HELEN M. THOMAS
Commercial

GEORGE G. TOPPING
Boys' Physical Education

FRANK H. ULVELING
Physics

LEE V. VERNON
Social Science

ERMA Q. WILLIAMSON
Commercial

NANON WINCHER
Social Science

HELEN A. WOELFEL
Commercial

Juniors

MISS EVERIST

Front Row L to R—R. Chapman, J. O'Leary, D. Hitzel, M. Wood, S. Anderson, C. Gullicksen, R. Flores, G. Engelson.

Row 2 L to R—H. Walker, D. Burnell, W. Koehler, G. Picard, A. Bernaden, R. Matson, J. Cardoni, K. Jensen.

Row 3 L to R—H. Buser, E. Kenevan, G. Huevelman, R. Moore, J. Neubauer, J. Zawiski, R. Ertel. H. Frank.

MRS. HAGEY

Row 1 L to R—D. Smith, J. Bowman, J. Williams, G. Jess, M. Dreyer, C. Costanza, N. Kindberg.

Row 2 L to R—E. Floback, T. Bayard, J. Moehling, M. Psenka, R. Hoeppner, J. Bradel.

Row 3 L to R—G. MacLean, R. Halvorsen, J. Houswerth, M. Kubala, P. Nickrandt, L. Brenke.

MR. R. HARVEY

Front Row L to R—J. Johansen, R. Casey, H. Van Zandt, N. Lloyd, A. Benson, M. Mitchell, M. Kouris.

Row 2 L to R—A. Maertens, M. Lee, G. Hansen, M. Woebel, Mr. R. Harvey, R. Johnson.

Row 3 L to R—L. Ostick, R. Fedyna, J. Gorman, W. Braun, H. Jordahl, G. Carney, D. Bergbreiter.

MISS HAUGEN

Front Row L to R—M. Bondi, M. Guerrieri, C. Heckler, R. Dombroski, E. Altmann, J. Lywitzki, E. Moen, A. Johnson.

Row 2 L to R—D. Johnson, L. Juhnke, Miss Haugen, A. Tarnow, E. Jannick, C. Bradham, F. Garite.

Row 3 L to R—B. Olsen, J. Posen, D. Kreutzinger, M. Pyka L. Soest, E. Gronke, E. Bobinski.

Row 4 L to R—P. Schmidt, D. Siegel, W. Loewe, A. Kunz, T. Burk, D. Humann.

Juniors

MRS. LAKIN

Front Row L to R—B. Engh, C. Hoekstra, S. Fox, K. Lee, D. Lutsch, L. Swanson, C. Wick, M. Barnes.

Row 2 L to R—J. Liss, W. Slansek, R. Dix, J. Salemme, T. Lewandowski, R. Anderson, M. Gastfield.

Row 3 L to R—J. Anderson, H. Anderson, W. Mounsey, C. Petersen, L. Miller, H. Fibich, A. Altmayer, D. Nelson.

MRS. MELNYK

Row 1 L to R—P. Barnard, C. Lombardo, B. Knuth, E. Solberg, D. Daughters, L. Westman, D. Ritchey, H. Gross.

Row 2 L to R—G. Gehrman, B. Kolberg, R. Gann, A. Slovick, Mrs. M. Melnyk, M. Hennich, L. Hoff, D. Lupton, C. Gertner.

Row 3 L to R—K. Mueller, D. Early, J. Pistilli, A. Kunz, J. Ciszek, R. Yirkosky, H. Klitzner, C. Wells.

MR. MIDDENDORFF

Front Row L to R—P. Reuther, J. Lumb, F. Graham, D. Fijan, N. Hannibal, V. Decker, D. Miller, D. De Vita.

Row 2 L to R—A. Sonnefeldt, R. Jensen, D. Schmalzer, J. Stoltzner, H. Knuth, D. Hoffman, K. Dvorak, K. Randall.

Row 3 L to R—D. Fiedler, B. Pusateri, R. Brawn, W. Seeger, R. Ohlson, F. Sieloff, R. Denham, D. Black.

Best of Luck
B. J. Novak

MR. MORRISSEY

Row 1 L to R—G. LaVelle, A. Wiertel, J. Schroeder, H. Krause, B. Novak, A. Somora, L. Kousens.

Row 2 L to R—C. Kirkwood, W. Oliver, L. Gustafson, D. Masura, E. Olsen, R. Jesse, E. Smith, T. Poehlman.

Juniors

MISS SCHUBERT

Front Row L to R—M. Ditter, J. Krenz, R. Reinle, J. Conrad, J. Stumpfhaus, M. Moore, G. Broun, M. Mercereau.

Row 2 L to R—P. Smith, M. Arvanites, P. Delaney, R. Chromisky, J. McCabe, E. Vasek, E. Galla, M. Bollinger.

Row 3 L to R—P. Whiteside, R. Korajczyk, M. Myers, M. Wood, M. Jemilo, J. Quinn, D. Neubaum, L. Jones.

MRS. THOMAS

Row 1 L to R—D. Kiolbasa, O. Cablk, N. Jorgensen, T. Zlotnicki, L. Courtois, B. Vasilikos, E. Sedor, A. Nicholson.

Row 2 L to R—R. Appel, W. Towne, B. Tysdal S. Sietsema, E. Schmaehl, E. Blaum, S. Watters, Mrs. Thomas.

Row 3 L to R—F. Stahl, P. Woessner, P. Dobkowski, D. Kastilahn, W. Soderstrom, W. Henkel, R. Hilgenberg, R. Beutlich.

Row 4 L to R—D. King, J. Luneberg, J. Lepavsky, W. Freudenberg, W. Bigall, G. Daeschler, R. Steger, R. Roberts.

Keep up the good work Jack

MRS. BURKE

Front Row L to R—D. Wojciechowski, E. Moran, D. Peterson, M. Beck, M. Koop, J. Furman, A. Burtleson, E. Jumbeck.

Row 2 L to R—T. Flynn, E. Huizinga, J. Apking, C. Buchweitz, J. McDermott, J. Rodriguez, S. Kunde.

Row 3 L to R—M. Heiser, M. Wesolowski, D. Duncan, R. Muzall, C. Wagener, J. Elms, D. Butler, J. Bielat.

Row 4 L to R—A. Azamar, T. Lux, R. Zeitler, G. Budruweit, M. Grewe, R. Walsh, E. Richarz.

MRS. FRAMBERG

Front Row L to R—B. Belvek, V. Lange, S. Newquard, M. McNeill, J. Bremer, J. Albach, D. Kitz, M. Thompson.

Row 2 L to R—J. Bosavki, W. Lancaster, T. Kees, H. Budzian, J. Brown, A. Polodna, J. Hurd.

Row 3 L to R—R. Hubka, R. Francis, F. Jensen, B. Dillingham, B. Carlson, L. Andre, A. Tartol.

Row 4 L to R—L. Heitlage, K. Hundreiser, K. Grabowich, T. Kowalski, F. LaCerra, S. Dorozynski.

Juniors

MRS. HEINLE

Front Row L to R—J. Cukla, E. Walsh, S. Snatenchuk, M. Szymanowski, V. Cherrie, N. Snatenchuk, A. Simon, C. Lips.

Row 2 L to R—L. Kelly, M. Dzubinski, P. Haens, D. Rubey, F. Buenger, D. Mulac, W. Snyder, L. Bach, V. Harth.

Row 3 L to R—R. Farrington, M. Zoch, E. Kasmar, A. Luebbing, G. Borum, D. McClanahan, A. Bauer, R. Ausland, J. Cook, R. Johns.

MISS M. HILL

Front Row L to R—A. Carlson, S. Morris, J. Trybus, A. Rodenhausen, M. Blachura, J. Barry, G. Collier, S. Chambers, S. Eggleston.

Row 2 L to R—R. Oddo, V. Gabriel, R. Kessell, M. Harter, E. Celli, R. Diews, H. Chen, K. Hlavaty, C. Wenke.

Row 3 L to R—E. Riddle, R. Karczewski, J. Duffy, R. Kroges, R. Chapman, H. Gscheidle, J. Chanoux, E. Schulze, R. Brandt.

MR. MARLOW

Front Row L to R—R. Bristle, M. Aul, B. Kegler, D. Johnson, J. Freiberg, J. Osowski, M. Pfeiffer, L. Lindell.

Row 2 L to R—C. Starr, J. Karbowski, T. Roche, D. Belowski, G. Piontek, W. McDaniel, A. Blomberg.

Row 3 L to R—J. Schramm, J. Mate, R. Domain, F. Sieloff, Ted Kazmierczak, H. Stoltzner, E. Habura.

Row 4 L to R—E. Anthony D. Taylor, R. Jensen, D. Hammer, C. Matthias, J. Georgen, T. Olson.

Elwood Palmer

MRS. MECCA

Row 1 L to R—M. Kaestner, S. Zielinski, I. Sherwin, J. Matuschak, N. Johnson, D. Zalla, K. Lykos, D. Thorson.

Row 2 L to R—L. Redmer, T. Malczyk, D. Fulle, E. Rehfeldt, D. Quick, M. Prycynski, A. Glenn, W. Blackburn, M. Salerno.

Row 3 L to R—G. Coffman, M. Mescevich, E. Lowe, R. Brown, R. Bernahl, G. Compton, W. Hoffman, R. Renzetti.

George Compton

George Coffman

Juniors

MR. MILLER

Front Row L to R—M. Gierke, J. Kotlarz, B. Burda, A. Catania, S. Pastryk, B. Poltrock, N. Isackson.

Row 2 L to R—J. Nalenzy, B. Siegwart, A. Wehr, M. J. Mackey, C. Cooley, B. Kay, K. Reed.

Row 3 L to R—P. Larkin, H. Vollman, N. Jensen, B. Lindholm, M. Oglesby, R. Piddington, J. Higgins.

Row 4 L to R—L. Kaczynski, J. Nastali, R. Gronseth, A. Sala, R. Gerstner, B. Varney.

MISS MOYNIHAN

Front Row L to R—J. Moss, P. Kayut, P. Sekorski, M. Drake, R. Schultz, B. Yerkes, E. Mistruta, G. Lytthaus.

Row 2 L to R—M. Muszyuski, P. Moylan, J. Maudrake, M. Boultbee, L. Dehne, G. Bader, L. Doerrfeld, R. Gustavsson.

Row 3 L to R—R. Gutkowski, J. Holli, G. Reehoff, B. Cushing, S. Smith, R. Howe, W. Krenz, R. Meyer.

Row 4 L to R—J. Kressling, R. Crowther, E. Czaplicki, R. Wolski, N. Crismyre, T. Sigborne, C. Hayden.

MISS NEWELL

Front Row L to R—E. Demitrowicz, D. Exner, A. Vollmer, D. Hermann, M. Fabricius, D. Staniszewski, I. Bolger, J. Berg.

Row 2 L to R—G. Baer, C. Terry, M. Jones, M. Kaiser, S. Probst, R. Duerdoth, R. Bremer, N. Swanson.

Row 3 L to R—D. Limbrunner, G. Vingon, E. Sandahl, R. Poltzen, J. Schweichert, C. Stodt, D. Weber, L. Wislow.

Row 4 L to R—R. Harris, R. Shaeffer, B. Johnson, E. Von Bergen, D. Johnson, C. Short, A. Anderson, F. Pryna.

MR. KULWIN (PRICE)

Row 1 L to R—R. Drysch, P. Wolflick, R. Uschan, P. Sykes, M. Sambo, P. Dawson, H. Maiwald, J. Juliano.

Row 2 L to R—D. Nickelski, J. Speleos, A. Weitz, V. Wojciechowski, S. Barak, G. Bahr, A. Kraemer, A. Krugler.

Row 3 L to R—E. Kilb, W. Smith, J. Newell, W. Lucke, F. Schmidt, W. Zibell, R. Kaste, J. Van Loon, C. Freiberg.

MR. NOWAK

Row 1 L to R—D. Wozniak, G. Rodakowski, H. Grebosz, D. Ptasinski, J. Macey, G. Guerrieri, E. Hammond, D. Prybylski.

Row 2 L to R—G. A. Ziobrowski, E. Grenda, J. Lehmann, A. Terp, B. Hansen, C. Schweigerdt, C. Eckert, L. Wilhelm.

Row 3 L to R—S. Wallace, C. Schuldt, W. Paxson, E. Miller, R. Cynor, G. Hutchison, B. Glover, R. Chlumsky.

Juniors

MISS RUSSELL

Row 1 L to R—J. Bartram, J. Pinn, M. Meyer, J. Bogda, P. McGuire, J. Kamlac, P. Wides, E. Schaeffer.

Row 2 L to R—A. Steinke, D. Paul, K. Karlowitz, D. Adamski, F. Loch, I. Prats, L. Mikula, M. Ohlinger, V. Zaleski.

Row 3 L to R—J. Wachowski, E. Wolowiec, J. Miller, K. Petrakos, E. Walendziak, L. Wojtynek, M. Quick, M. Williams.

Row 4 L to R—J. Needham, G. Weiss, D. Williams, J. Kettler, W. Lasen, D. Nawrocki, E. Walowski, A. Dudas.

MISS SCHMIDT

Front Row L to R—A. Bjorn, M. Thayer, E. Karpowicz, N. Potter, D. Hopper, J. Gruner, J. Eckert, G. Donaldson.

Row 2 L to R—L. Sherman, K. Steging, A. Corrao, B. Wilson, A. Batten, R. Schweigerdt, M. Martin, P. Dickens.

Row 3 L to R—M. Bauer, E. Olsen, G. Von Munden, C. Brandenburg, E. Thompson, J. Kasper, M. Mengerson, J. Kazmar.

Row 4 L to R—J. Corrozzo, R. Dreifke, O. Hummel, K. Holt, W. Ruppel, W. Andersen, J. Habel, E. Gruening.

MISS STODOLA

Front Row L to R—H. Diechstetter, A. Liebelt, S. Leese, N. De Jonge, A. Ravnsbeck, L. Zalaski, E. Trogmorton, S. Jones.

Row 2 L to R—H. Wojnowiak, P. Broun, A. Socha, P. Girard, R. Olsen, C. Hadrick, L. Harbeck.

Row 3 L to R—H. Weigman, M. Reid, M. Jedicker, J. Hesly, R. York, J. Scott, E. Pienkos, J. Kramer.

Row 4 L to R—J. Stanley, G. Smith, J. Mazanet, L. Linklater, R. Bockman, R. Rydin.

MISS SYLVESTER

Front Row L to R—G. Bonvino, R. Parzygnat, M. Nohr, L. Hasse, G. Keller, G. Bunescu, J. Kappler, R. Carcagno, H. Kellen.

Row 2 L to R—C. Kanavos, L. Lindholm, E. Waters, A. Kuby, E. Serzynski, Miss Sylvester, J. Vogler, R. Makowski, J. Lakowski, C. Nelson.

Row 3 L to R—J. Schwenk, A. Wittenberg, D. Wisniewski, E. Robertson, J. Reininger, D. Decker, R. Larson, T. Niven.

MISS THEILGAARD

Front Row L to R—J. Gillette, A. Cannata, C. Evans, C. Gustafson, D. Dzielski, V. Skrypier, G. Fieck, L. Zera, E. Yonan.

Row 2 L to R—R. Maggio, G. Firak, J. Kaal, G. Baumgarten, J. Swanson, Miss E. Theilgaard, C. Fabiszak, R. Banul, E. Eberelin, L. Burns.

Row 3 L to R—D. Dudek, B. Glorenco, D. Szymkowski, W. Clogston, M. Musielski, E. Kostrzeski, R. Romanoff, T. Collins, M. Massey, J. Garbowicz.

Sophomores

MISS BEATON

Front Row L to R—R. Cleven, V. Wucki, E. Tomascewski, D. Juhnke, D. Kleczewski, M. Johnson, C. Zimmerman, W. Roderick.

Row 2 L to R—J. Zabin, G. Kuro, T. Tyksinski, R. Guenther, R. Nelson, H. Skoien, D. Mefferd, H. Kajor.

MRS. BRADLEY

Row 1 L to R—L. Russo, W. Dosey, M. Fojtik, R. Donath, M. Ciran, D. Sarazinski, K. Miller, N. Sieverson.

Row 2 L to R—B. Galbavy, F. Pistilli, R. Finco, P. Penning, D. Schultz, W. Drewniak, R. Strand, S. Susina.

Row 3 L to R—R. Becker, D. Donnelly, J. Severin, R. Pfundt, E. Dahlquist, J. Johnson, G. Kuhn, R. Hock.

MISS CLAUSSEN

Row 1 L to R—H. Buthman, J. Koeller, B. Rommel, A. Stoltenberg, R. Rizzuto, E. Holad, D. Kappas, J. Jackson.

Row 2 L to R—F. Kroehnke, P. Haffey, K. Hefley, C. Dahlstrom, P. Abbinante, N. Jarmer, E. Wilson, J. Del Guidice, A. Wetzel.

Row 3 L to R—D. Mullins, R. Havranek, R. Neuckranz, E. Strong, H. Rospond, R. Butler, B. Stewart, R. Murtaugh, H. Pack.

MR. RODGER (CROFTS)

Row 1 L to R—C. Heart, J. Zuleger, C. Nyberg, J. Mikkelsen, J. Barr, L. Ozimek, K. McBride, P. Downey.

Row 2 L to R—J. Losio, M. Bugg, C. Lubinski, N. Goodger, I. Benson, A. Blaine, P. Sikora, H. Treder.

Row 3 L to R—L. Neubauer, R. Spletter, D. Hindes, R. Jacobson, R. Wilson, W. Dippe, H. Erickson, D. Crofoot, R. Carelson.

Sophomores

MR. GARASHA

Front Row L to R—K. Piepgrass, C. Loadt, H. Schraudolf, M. Koch, C. Aschenbrenner, T. Roback, J. Applequist, M. Meyer.

Row 2 L to R—C. Dawson, D. Aske, K. Forck, R. Stuart, R. Limbrunner, E. Simon, E. Pfannkuche, A. Lasechi, N. Quam.

Row 3 L to R—G. Kranz, M. Markiewicz, R. Palmer, F. Schrach, W. Johnson, R. Korajczyk, W. Hinsch, Y. Waltmire, E. Watkins, L. Mack.

MISS I. JOHNSON

Row 1 L to R—J. Perlin, M. Schroeder, L. Daniels, M. Hehn, V. Nelson, N. Weaver, J. Skorcz, M. Keslinke.

Row 2 L to R—J. Ritter, J. Pavalas, C. Koch, B. Van Deuren, R. Ebert, J. Brenke, G. Stockdreher, C. Schoning, M. Bubenheimer.

Row 3 L to R—D. Wigdahl, R. Hoehne, D. James, H. Wheeler, E. Lundgren, D. Sesso, B. Schlegel, J. Beckius.

Row 4 L to R—J. Watschke, R. Megerle, J. Johnson, M. Slate, K. Hovde, R. Martin, J. Jessen, R. Seehausen.

MISS LOUCKS

Front Row L to R—C. Wolff, D. Shumann, M. Deitenbach, A. Trinski, B. Anderson, G. Jastrow, L. Olson, R. Sklena.

Row 2 L to R—M. Lutz, T. Bringas, M. Stukenberg, R. Hasch, M. Moeller, C. Swenson, R. Niederquell.

Row 3 L to R—K. Hessler, W. Kath, C. Voyda, H. Keating, N. Weldon, R. Schnell, M. Schreiner, R. Schurheck.

MISS McCLINTOCK

Row 1 L to R—J. Miller, J. Wohlfeil, K. Hoelzer, V. O'Toole, C. Kraus, D. Wojciechowski, G. Pfeiffer.

Row 2 L to R—L. Horn, M. Woebel, J. Abbate, L. Canan, P. Posey, R. Kay.

Row 3 L to R—R. Wojtach, R. Jupiter, R. Wimmer, R. Groll, M. Otto, M. Klein, A. Garlin.

Row 4 L to R—E. Cookman, H. Malarski, K. West, E. Pierog, K. Swanson, K. Zeuschner, D. Aubert.

Sophomores

MRS. PURCELL

Row 1 L to R—M. Slattery, M. Mertens, G. Miller, A. Esposito, S. Zaranto, M. Kendrigan, M. Cooper, M. Martens.

Row 2 L to R—H. Wetmore, J. Green, D. Eckert, R. Rafajko, Mrs. Purcell, V. Wieronski, J. Ropick, A. Neubauer.

Row 3 L to R—F. Bubino, D. Sparks, N. Hamaker, R. Rosen, C. Franke, W. Olsen, F. Kubon, B. Wendhock.

MRS. HARBAUGH (ROEHL)

Front Row L to R—R. Nichol, W. Lindwall, M. Smyk, C. Thames, F. Eschenbrenner, D. Paul, M. Holzer.

Row 2 L to R—E. Niklewicz, J. Marcoat, S. Valenziano, B. Bailey, B. Schroeder, R. Dawson, W. Wolny.

Row 3 L to R—F. Horan, E. Eichelberg, J. Periolat, J. Schropp, R. Welker, T. Birchall, P. Fahrenkrog.

Row 4 L to R—T. Stolki, A. Chronis, R. Messler, R. Ziegler, F. Mack, R. Zilligen.

MRS. ADAMS

Row 1 L to R—R. Hartmann, I. Findor, J. Alengo, J. Boehm, R. Hughes, G. Zegar, M. Moshal, C. Hoppe.

Row 2 L to R—F. Sokolis, J. Kwasinski, C. Harvey, A. Jones, N. Shelton, G. Matthews, M. Kostrezski, D. Barnes, R. Schubel.

Row 3 L to R—A. Bostrom, D. Schaeffer, A. Giacamino, J. Saboj, C. Gustufson, M. Costello, M. Dedich, C. Havaranek.

Row 4 L to R—F. Welninski, L. Gillman, J. Macy, M. Spitzock, B. Larson, E. Szpekowski, G. McCabe, P. Bates, J. Shriver.

MR. CRAIG

Row 1 L to R—E. Rauch, P. Kemplin, P. Harvan, D. Haynes, N. Gamache, S. Hilbert, L. Lund, P. Carlson, L. Gerlinger.

Row 2 L to R—K. Leszczynskia, R. Hansen, S. Bohrer, A. Biel, J. Rieg, K. Swensen, E. Birdsell, M. Buenger.

Row 3 L to R—D. Lesher, M. Luebbing, M. Steiner, R. Wachowski, O. Lutz, R. Lundgren, R. Golitko, B. Zylstra.

Sophomores

MISS ENGLISH

Front Row L to R—R. Olivio, R. Berent, D. Kieth, G. Wisner, A. Raduenz, D. Hardt, M. Younge, S. Zonzo.

Row 2 L to R—J. Cawkins, S. Tade, G. Michalke, A. Chen, L. Wysinski, R. Slominski, E. Dombrowski, C. Gilman.

Row 3 L to R—P. Pawlicki, W. Zarnek, C. Davis, H. Rahder, P. Stemm, E. Kmet, C. Collier.

Row 4 L to R—R. Peterson, K. Stanstrom, K. Bigel, F. Lewke, J. Brockway, R. De Carlo.

MR. GOLUB

Row 1 L to R—M. Larkin, R. Krzywda, D. Mundt, L. Rodgers, G. Christensen, C. Ellison, K. Shoberg, R. Tomczyk.

Row 2 L to R—E. Hames, J. Raemisch, U. Wantuck, J. Mills, G. Schwadt, E. Pedersen, M. Ziemba, J. Brennan, R. Steele, S. Cook, D. Zito.

Row 3 L to R—C. Kraus, J. Bowman, R. Munson, B. Lawton, K. Murray, C. Tallas, A. Rogers, M. Borcovan, R. Hahn, R. Wiberg.

MISS HARTWELL

Front Row L to R—J. McArthur, C. Thompson, L. Gross, J. McArthur, J. Bodendorfer, D. Froegel, A. Demski, G. Kruckow.

Row 2 L to R—D. Orlowski, G. Minarcik, D. Johnson, A. Torgerson, N. Austerman, L. Babeno, E. Reace, V. Giannasi.

Row 3 L to R—C. Williams, S. Leonard, J. Van de Logt, G. Quick, H. Shabino, L. Deyneka, H. Barred, M. O'Neill.

Row 4 L to R—W. Tobiason, R. Gorski, D. Holden, W. Frogner, R. Urbain, W. Lange, L. Bunescu.

DR. JULIANO

Row 1 L to R—R. Ernst, D. Bergan, S. Bosso, D. Vollmer, G. Esposito, N. RePlogle, J. Bielick, J. Evans.

Row 2 L to R—M. Parsons, D. Motyka, M. Schnitz, Dr. Juliano, J. Holmes, J. C. Johnson, J. P. Johnson.

Row 3 L to R—M. Cook, R. Wiese, R. Kaminski, A. Jumbeck, A. Ericsson, R. Brett, G. Gordon.

Row 4 L to R—J. Bourque, R. Jones, G. Schill, R. Szmurlo, N. Bielat, R. Clark, W. Stejskal.

Sophomores

MISS LEE

Row 1 L to R—E. Coloian, R. Helmig, L. Scheurman, J. Coffee, J. Borg, L. Van Den Sande, M. Pfeifer, J. Beach.

Row 2 L to R—E. Lindquist, R. Wojtynek, C. Foss, J. Ciran, W. Fowkes, A. Steffens, C. Arneson, C. Getjen.

Row 3 L to R—L. Meister, J. Pedersen, V. Zentz, F. Moss, C. Penn, D. Cort, A. Moylan, E. Pelka.

Row 4 L to R—F. Wendt, L. Keplinger, M. Jirousek, R. Powell, R. Lakemacher, A. Jordon, F. Heurich, C. Laben.

MRS. MARTIN

Front Row L to R—M. Zlotnicki, H. Yost, F. Valiunas, R. Carrozzo, W. Schauenburg, G. Remus, J. Kudla.

Row 2 L to R—A. Gelsumino, K. Coffaro, E. Wolfertz, D. Wilewski, O. Smith, V. Johannes.

Row 3 L to R—C. Spratt, A. Tousek, B. Clayton, J. Jennings, C. Waters, I. Witthoeft, M. Daughters.

Row 4 L to R—S. Johnson, E. Borgeson, W. McGuire, R. Kost, D. Posen, W. Wilcox, S. Corsello.

MR. SAHLIN

Front Row L to R—E. Garbrecht, J. Pufundt, A. Swanson, A. Swider, C. Schroeder, V. Churchill, J. Alvarez, R. Distasi.

Row 2 L to R—C. Dawson, G. Derbick, C. Torson, R. Wiener, Mr. Sahlin, M. Bruehl, A. Pakitsos, M. Dworek.

Row 3 L to R—L. Gillis, J. Maas, D. Gembala, R. Berg, L. Gacke, R. Zelm, D. O'Brien, D. Lewen.

Row 4 L to R—W. Iversen, R. White, E. Johnson, D. Karnuth, H. Gottschalk, L. Handlemen, E. Bell.

MISS SCHERBARTH

Front Row L to R—G. Opiela, M. Lustig, A. Palazot, M. Edwards, F. Hartel, P. Burklund, H. Kozubek.

Row 2 L to R—E. Clark, P. Kenney, M. A. Sone, C. Levy, S. Moore, J. Kay, L. Larsen.

Row 3 L to R—C. Coulam, K. Palm, P. Riley, M. Piscitello, L. Hraska, J. Landguth, E. Skinner.

Row 4 L to R—N. Clem, D. Bogosh, R. Hoppe, R. Christensen, R. Gall, W. Orlowitz, K. Johnson.

MISS SCHUMM

Front Row L to R—B. Oien, J. Heidrich, J. Ronel, T. Rychlewski, L. Rosene, B. Chapin, V. Schwall, D. Rzepa.

Row 2 L to R—R. Koeller, D. Krause, C. Tynus, J. Tckon, G. Schwichtenberg, R. Keller, E. Larsen, W. Hovlich, J. Micek.

Row 3 L to R—W. Hantamake, J. Manusos, J. Holmes, C. Jethan, L. Petersen, R. Seinonian, G. Quivey, R. Pospiech.

Sophomores

MISS STAUDER

Row 1 L to R—L. Szeszol, J. Koch, K. Musker, E. Riegel, M. Oden, I. Rothfelder, C. Hense.

Row 2 L to R—V. Clifford, M. Wild, A. Eliassen, B. Reuter, M. Schorn, J. Myszka, J. Kalio.

Row 3 L to R—M. Floaron, V. Geilich, J. Matuszewski, L. Eller, B. Kathrein, A. Olinski, R. Tennyson.

Row 4 L to R—D. Davis, P. Timko, L. Hovde, P. Fisher, R. Jaccby, E. VanderVelpen, E. Budruweit.

MRS. SUGARMAN

Front Row L to R—N. Lustgarten, L. Kaszubowski, M. Wikstrom, R. Paul, D. Hoppestad, C. Brandolf, V. Lopez, J. Gonka.

Row 2 L to R—H. Olson, A. Kaminski, C. Krueger, D. Urquhart, D. Ormesh, R. Kozeluh, C. Kleffman, E. Kania, P. Sablich.

Row 3 L to R—B. Legenza, P. Kalamyer, A. Guercio, W. La Master, L. Olson, V. Neuffer, N. Noga, M. McGinty.

Row 4 L to R—W. Friberg, W. Dunker, R. Teuber, H. Franken, B. Krupp, R. Biederer, E. Tomaszek.

MR. ULVELING

Row 1 L to R—D. Bavido, L. Stec, B. Smigielski, I. Duda, A. Benson, H. Koschanowicz, C. Redjinski, D. Michaels.

Row 2 L to R—P. Jansen, D. Bennett, A. Zitnik, Z. Bienkowski, B. Christenson, P. Flynn, D. Matson, C. Bialik.

Row 3 L to R—D. Galasso, W. Wiesbach, D. Kolar, M. Becker, D. Olszewski, J. Psaras.

Row 4 L to R—R. Conrad, M. Valenziano, S. Tryboski.

MISS WILLIAMS

Row 1 L to R—J. Grieco, A. Ranke, D. Kessel, L. Clark, C. Lubaszka, L. Lythcke, N. Traise, B. Pablow.

Row 2 L to R—L. Deane, W. Canham, B. Lumb, J. Williams, J. Craig, M. Urbain, G. Christiansen, J. Massion.

Row 3 L to R—R. Bade, R. Pezen, J. Lemieux, P. Swenson, W. Altergott, L. Walker, L. Klein, D. Smigiel, L. Aremka.

MRS. WILLIAMSON

Front Row L to R—R. Oechsle, P. Zangara, B. Olszewski S. Sobiek, O. Rossmann, P. Helwig, V. Goodenow, J. Heroux.

Row 2 L to R—V. Owen, T. Watson, A. Wiegal, R. Johansen, U. Rogin, E. Gryzik, J. Peterson, C. Lorenz.

Row 3 L to R—D. Hamburg, J. Palm, J. Gilbert, K. Peterson, G. Wardle, A. Sweeney, T. Whiteside, S. Reinke.

Row 4 L to R—B. Mager, K. Bagley, A. Pedersen, P. Poteracki, L. Kaitschuck, R. Swensen, A. Sobacki.

Freshmen

MISS CARROLL

Row 1 L to R—J. Peake, S. Stocking, E. Duda, M. Simonson, D. Nelson, B. Shapiro, S. Walker, G. Wagner.

Row 2 L to R—D. Manak, H. Holmes, R. Fredrichsen, P. Pfeifer, F. Budzik, M. Becker.

Row 3 L to R—M. Saxinger, B. Tesh, N. Lenz, J. Jacobsen, C. Funteas, J. Kozaritz, A. Martin.

Row 4 L to R—R. Taylor, M. Vasek, R. Salgrad, W. Bickel, R. Meyer, Y. Kjeldsen, J. Hoffman.

MISS DuBOIS

Row 1 L to R—A. Yonan, R. Rhinehart, P. Oehler, M. Burbach, L. Klement, J. Hahn, L. Larson, J. Freiberg, E. Perski.

Row 2 L to R—J. Brahm, D. Berry, A. Poulter, B. Bobrich, C. Christenson, B. Christianson, T. Burtt, D. Kaad.

Row 3 L to R—G. Kaeller, E. Kwasigroch, R. Harrington, T. Lane, J. Cole, S. Klise, A Derx, D. Gavolacci, A. Wesel.

Row 4 L to R—C. Janss, E. Horton, J. Appler, J. Adams, R. Kremer, J. Strege, P. Dubrovin, M. Spielman.

MRS. FULGARO MURPHY

Row 1 L to R—A. Klemmer, J. Matson, R. Garr, C. Cederquist, R. Polzen, L. Olson, M. Gull, M. Koester.

Row 2 L to R—B. White, F. Ravnsbeck, O. Burns, J. Ketz, V. Biederer, E. Glasner, N. Miller, C. Segermark.

Row 3 L to R—T. Laba, E. Longo, C. Wiberg, L. Skibbe, J. Kindea, P. Stephens, C. Ottoson, O. Sremaneak.

Row 4 L to R—J. Gambino, E. Pfaumkuche, E. Ensor, L. Arnoldson, J. Hardy, J. Murphy, P. Wetzel.

MISS GROSSENBACHER

Row 1 L to R—B. Hrenz, T. Rychlik, F. Miller, R. Gustafson, G. Sessler, R. Nordstrand, L. Baer, R. Gierke.

Row 2 L to R—M. Felder, M. Bergemann, L. Moraities, R. Hansen, P. Wolfe, K. Lundgren, C. Gurke, B. Hager.

Row 3 L to R—B. Hansen, E. Viani, R. Topper, H. Monson, H. Hanen, D. Moderback, P. Peplinski, B. Nelson.

Row 4 L to R—I. Brandt, H. Morrison, T. Petersen, R. Triphaln, J. Dailey, W. Sikorski, D. Glick, R. Rumsey.

Freshmen

MR. KIPP

Row 1 L to R—J. Hiatt, L. Aul, A. Engel, I. Hughes, J. Bennett, H. Kita, O. Hoppe, V. Shekut.

Row 2 L to R—I. Kasper, M. Zuchel, C. Schopper, J. Montelbano, J. Alex, G. Schweigert, J. Crotty, L. Kreller, C. Suneson.

Row 3 L to R—D. Von Oeyen, J. Fox, O. Sadak, O. Simon, R. Ronayne, D. Williams, M. Sachaj, K. Schild.

Row 4 L to R—C. Roth, P. Fry, W. Ciosek, D. McCormick, D. Peterson, R. Kolsky, J. Wilkes, L. Cygan.

MRS. MURANA

Front Row L to R—C. Bongiorno, A. Bulthuis, J. Bailey, B. Deyerler, C. Radde, J. Bohm, W. Carlson, G. Ceoulski.

Row 2 L to R— L. Payne, J. Bracke, D. Radestock, M. Christ, Mrs. Murana, M. Venable, R. Ruppel, W. Wright, D. Schneider.

Row 3 L to R—G. Manos, B. Foerster, M. Beran, J. Schroeder, B. Krauss, M. Wageman, R. Piehler, M. Mache.

Row 4 L to R—R. Riffner, D. Steffey, R. Koncos, R. Odman, R. Nichols, W. Kierzkowski, W. Rosenberg, G. Stuart.

MR. TAYLOR

Front Row L to R—D. Nelson, M. McCarthy, H. McCarthy, E. Theodore, R. Derengowski, D. Flora, C. Fischer.

Row 2 L to R—N. Scelsa, R. Kustohs, D. Zimmerman, T. Kruzich, H. Stordahl, P. Sims, H. Ringa.

Row 3 L to R—R. Grajek, T. Krier, L. Knobloch, N. Jarding, J. Nagel, H. Espeland, J. Lloyd.

MRS. VESLEY

Front Row L to R—E. Sagel, M. Krause, A. Bages, A. Tamburrino, P. Rzeppa, E. Abrams, D. Jarzambowski.

Row 2 L to R—B. Davis, E. Osmon, M. Hirsch, M. Bozdeck, W. Mathews, . Hock.

Row 3 L to R—E. Hackett, J. Mattahed, J. Hines, H. Rupp, W. Jarding, D. Roehrig.

Freshmen

MISS BAKER

Row 1 L to R—G. Reed, R. Smith, C. Kutchinski, J. Macholl, R. Kinch, P. Kinsch, N. Sexton, D. Swiatek.

Row 2 L to R—G. Liepold, J. Manta, M. Bengtson, R. Calwell,, B. Becker, B. Saunders, M. Coletta, J. Skonning.

Row 3 L to R—M. Wilson, V. Lake, J. Spaeth, E. Glatz, N. Zelous, M. Pahr, K. Simenson, A. Lane.

Row 4 L to R—E. Mikulecky, N. Altenbach, D. Bauer, C. Klukas, G. Pehl, B. Smith, J. Triphan, V. Karenski.

MISS CIERPIK

Row 1 L to R—D. Diedrichs, R. Hardy, M. Kaszubowski, E. Marquard, A. Lindseth, E. Ligenza, M. Johnson, C. Meling.

Row 2 L to R—M. Polt, G. Wanatowicz, C. Anforth, B. Olsen, N. Alfredson, J. McCarie, D. Elekson, C. Slowek.

Row 3 L to R—J. Higgins, S. Laine, J. Rogowski, R. Maznaritz, J. Klager, C. Tomaszkiewicz, B. Brodzinski, C. Eichstaedt.

Row 4 L to R—B. Boulter, D. Young, R. Wellhausen, R. Kujawa, R. Johnson, B. Becwar, L. Michliski.

MR. CLARK

Front Row L to R—E. Roberts, G. Hess, M. Miller, J. Mulvanny, P. Kusnierz, F. Kraus, S. Ekstrom, D. Walker, G. Wehmeyer.

Row 2 L to R—R. Werfel, C. Lutz, P. Cambensy, N. Shecnter, G. Ericson, A. Mayte, W. Dahlberg, R. Blaum, Mr. A. Clark.

Row 3 L to R—L. Skie, R. Pfeiffer, J. London, J. Hoelzer, C. Hautamaki, M. Kccner, E. Mueller, P. Lord.

Row 4 L to R—G. Voelz, G. Johnson, F. Oplaski, A. Lutzow, D. Lutzow, H. Kurkowski, B. Mansolf, R. Purol.

MRS. COPLEY

Front Row L to R—P. Scanlon, J. Slcan, R. Conroy, R. Symonds, G. Hexel, E. Wilson, M. Tworek, D. Rubina.

Row 2 L to R—B. Wolski, W. Pokryfke, V. Klein, J. Trybus, D. Waldin, M. E. O'Brien, C. Raia, P. Swieton, J. Dickson.

Row 3 L to R—R. Rychlik, G. Pienschke, B. Erkert, R. Krause, G. Golmick, S. Nesmith, A. Greco, P. Werner.

Row 4 L to R—S. Lundal, J. McClendon, D. Pudsell, R. Risch, E. Paturalski, G. Zerfahs, D. Huber, W. Underwood.

Freshmen

MISS DOERRER
(MISS SCHUFFERT)

Front Row L to R—P. Fialkowski, C. Abbinate, R. Krenz, R. Kordik, J. Holda, V. Brzezicki, C. Felder, D. Neubauer, N. Culver, M. Favata.

Row 2 L to R—M. Rausch, D. Schweigerdt, I. Kleven, D. Fenton, Miss Schuffert, G. Havranek, M. J. Floyel, M. Schloss, D. Mayer.

Row 3 L to R—D. Strand, S. Drayus, L. Skonieczana, E. Tobey, C. Lynn, C. Heart, P. Gembicka, A. Beach.

Row 4 L to R—I. Gothe, D. Ruedel, W. Brandt, N. Wise, R. Inonio, F. Fitzgerald, J. Suelzle, R. Hamaker.

MISS HALUSHKA

Front Row L to R—K. Spivey, P. Hellstrom, J. Lassen, R. Birkhaug, J. Collette, M. Bilhuber, G. Neubaum, D. Gruner.

Row 2 L to R—F. Nausid, E. Susina, J. Schultz, C. Gilbert, D. Rex, D. Davis, E. Rappaport, M. Yost.

Row 3 L to R—C. Bergstrom, W. Hoffnagle, L. Derus, E. Fisher, N. Kowalski, C. Cook, R. Olson, J. Kohnert.

Row 4 L to R—G. Fowle, R. Penzin, L. Scott, R. Merrimack, R. Van Den Bussche, R. Uhnavy, R. Mayer.

MISS HUHN

Front Row L to R—G. Sitarz, J. Tripnahn, P. Strelecki, J. Marzen, D. Raida, B. Whittington, B. Marshack, B. J. Iannello, M. Anderson.

Row 2 L to R—F. Janczak, J. Kost, B. Brodnicki, P. Raffety, B. Kemper, A. Siracusa, A. Olsen, A. Andree.

Row 3 L to R—D. Witthoft, K. Davis, M. Cook, G. Nowaczyk, D. Zalinski, N. Littledale, S. Utne, J. Chmiel.

Row 4 L to R—B. Nixon, A. Tully, B. Hedin, B. Weideman, D. Wick, E. Wickman, J. Busse, N. Graves.

MISS LAHANN

Row 1 L to R—J. Barr, R. Malkowski, J. Kral, S. Nelson, J. Bugg, J. Johnson, T. McCann, R. Reehoff.

Row 2 L to R—C. Benson, R. Baum, N. Finelson, L. Brandt, Miss Lahann, M. Patchin, B. Isaksen, V. Karpinski, C. Karneboge.

Row 3 L to R—D. Vestey, K. Nelson, L. Domain, H. Rasmussen, H. Newhouse, R. Sanchez, G. Hill, C. Froberg.

Row 4 L to R—J. Schroeder, A. Salko, J. Reichel, J. Barth, R. Lahendro, D. Schultz, F. Johnson.

Freshmen

MRS. MURTAUGH

Front Row L to R—F. Corrao, S. Oliva, C. Kessem, N. Tranter, C. Werner, M. Hansen, G. George, M. Burns, N. Berquist.

Row 2 L to R—R. Weretka, J. Hayes, J. Rush, L. Panek, N. Bodker, R. Zuraski, J. Scodock, J. Porten, A. Cannella.

Row 3 L to R—J. Nachman, J. Rybarczyk, K. Peters, M. Keller, J. Clinton, S. Matcouff, W. Fleck, J. Evans.

Row 4 L to R—J. Laursen, P. Talalar, G. Rugis, B. Beck, B. Wenz, M. Lupton, J. Lassen, N. Simon.

MISS NELSON

Row 1 L to R—D. Crivlare, D. Siemann, V. Mareci, B. Mayer, F. Carlson, D. Chulik, J. Stanek.

Row 2 L to R—M. Jakimowicz, L. Bartmuss, J. Cetnarowski, M. Buchholz, D. Johnson, R. Brunsfeld, B. Davis.

Row 3 L to R—E. Gordon, F. Kramer, D. Schram, D. Grabow, D. Kluck, M. Drymalski, S. Sonnefeldt, D. Miller.

MRS. NIXON

Row 1 L to R—T. Kennedy, R. Peat, C. Kirchner, B. Kasper, H. Kapustka, M. Ferslew, S. Brainard, M. Oman, E. Lukasik.

Row 2 L to R—D. Juehlke, P. Walsh, J. Zastrow, L. Michalek, Mrs. E. Nixon, R. Idaszek, G. Mroz, J. Lustro, G. Jedicker.

Row 3 L to R—B. Iwanicki, G. Wagner, S. Almquist, L. Schilling, S. Reum, D. Bryan, J. Fiducci, J. Price.

Row 4 L to R—E. Slock, O. Rimmer, J. Gresh, T. Tomasik, B. Clark, D. Flens, R. Pauly, L. Eggleston.

MISS OREM

Front Row L to R—R. Scimeca, A. Jahnke, H. Rabin, D. Laadt, A. Monson, G. Oszaniec, J. Muff, J. Honeyman, G. Schuh.

Row 2 L to R—K. Bates, E. Cesarz, L. Michalowski, R. Walker, A. Strobot, C. Chapell, J. McBride, B. Edwards, T. Dolewski.

Row 3 L to R—L. Borkowicz, R. Klewer, J. Kley, A. Ivan, C. Ernst, G. Goff, G. Jesse, A. Dzierla, J. Francke, N. Rosendahl.

Row 4 L to R—E. Wollman, N. L. Smeja, A. Baime, R. Hall, R. Kasprowick, A. Gottschalk, N. Christenson, P. Zynda.

Freshmen

MRS. PIERCE

Row 1 L to R—F. Schreiter, P. Prieman, B. Stein, B. Koenig, J. Klitz, M. Laney, D. Bullerman, P. Sullivan, S. Downey.

Row 2 L to R—D. Carlson, R. Nothnagel, L. Burnes, M. Stedman, B. Pfeiffer, J. Nelson, J. Borghardt, E. Pufunt, L. Stephansen, A Peterson.

Row 3 L to R—D. Rauchenberg, R. Waltmire, R. Lawrence, L. Lewandowski, L. Lindell, V. Goscinski, R. Rieb, J. Matson.

Row 4 L to R—R. Kalina, C. Barkulis, H. Suhr, D. Lennartson, D. Nelson, T. Finkbeiner, G. Petersen, R. Dopke.

MISS SCHWEITZER

Front Row L to R—R. Liniewicz, A. Paul, B. Kriescher, R. Cherrie, S. Johnson, R. Lapinski, N. Lemcke, A. Bejrowski, P. Bettis, L. Muza.

Row 2 L to R—D. Patterson, R. Bettis, C. Dahl, W. Lenz, Miss Schweitzer, C. Raschke, J. Ormerod, M. Herman, L. Burnes, H. Braun.

Row 3 L to R—J. Sepke, W. Dixon, V. Liss, L. Hyde, D. Svendsen, H. Strauss, P. O'Hara, H. Leeper.

Row 4 L to R—R. Hackstock, D. Eckert, B. McNeill, E. Shaw, C. Fliegner, T. Lewis, C. Von Kline, Nan Trinske.

MISS STILLER

Front Row L to R—J. Swanson, I. Kierna, J. Dix, M. Hartmann, J. Rollander, J. Thames, S. Burke, C. Brun.

Row 2 L to R—J. Selvig, G. Cebra, M. Loerch, R. Wickstrom, Miss Stiller, N. Zelous, F. Engel, M. Smith, J. Larson.

Row 3 L to R—A. Palm, A. Jensen, H. Sorenson, P. Edwards, F. Warkenthien, J. Cherry, K. Adams, J. Sulkson.

Row 4 L to R—C. Ecklunb, E. Olson, H. Hoover, H. Fohlmeister, D. Hinsch, D. Newberg, L. Westberg, J. Richardson.

Division . . . one of the pleasant memories of high school. The friends, the good times, and the laughs, interwoven together, make one of the most enjoyable associations in school life. The division teacher, friend, counselor, and at times disciplinarian, is always ready to solve a pressing problem, to aid in school programs, assemblies, clubs, and other activities, and to be just a person whom the division members know as a friend, someone they can rely upon in any situation whatever the complications.

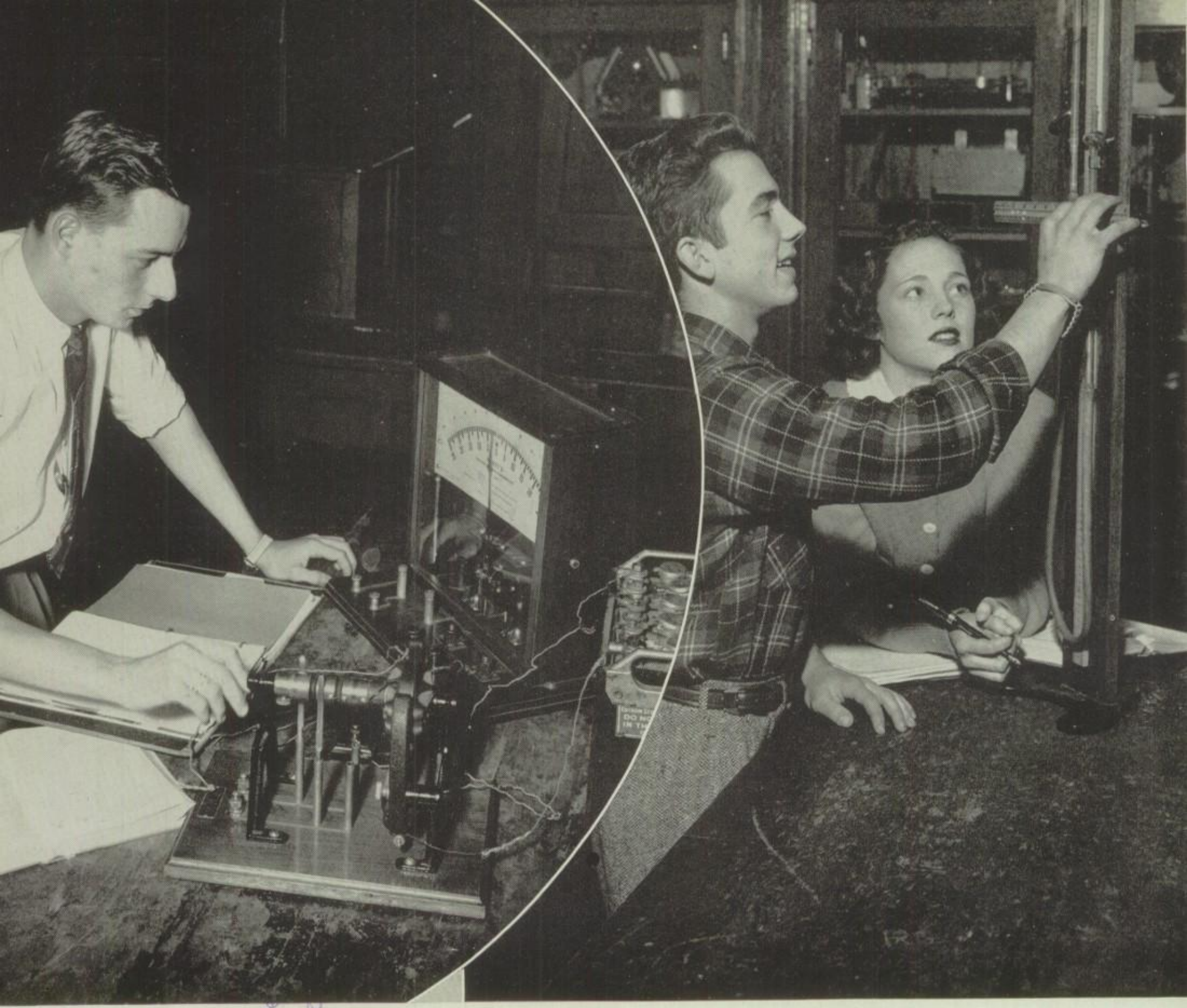

New Worlds To Conquer

Electricity, the force which lights our homes, runs our machines, and functions in other vital fields in modern society, is an important part of a physics' student's education. Here Louis Soest is learning about electricity as he generates an electric current with a hand generator.

Centrifugal force, the inclined plane, the pulley, and the jackscrew are all part of a beginning semester in physics. Boyle's law which gives the effect of pressure upon the volume of gas is another formula which Albert Polzer and Dorothe Hopper are proving.

Testing New Skills

Modern Aladdins, without the genie in the lamp who appears with but a rub, but with their test tubes and flasks are today's young chemists as is indeed chemistry today, modern magic. Here, preparing to reduce copper oxide with hydrogen to make copper and water are Donnalois Jasper and Raymond Rothfelder to whom chemistry means a new horizon, new fields to conquer, and hard work.

A bunsen burner, a box of matches, a large protective leather apron, a well-worn textbook, and some glass test tubes filled with mysterious chemical compounds are enough to thrill any young scientist's heart. Here are two such persons, June Wulfert and Barbara Turnwall, in their chemistry class in the process of beginning an experiment in preparing nitric acid.

Busy with their hands, eyes, and ears, learning about the elements and their sphere of influence, by listening, watching, and experimenting, students today are experiencing new ideas and theories compared to those which their fathers and mothers learned just a few years ago. Gladys Gordon and Patrick Connolly, are here purifying water by distilling it, a process useful and necessary to any student in beginning chemistry.

Science Is Vital

The habits of the different species of birds seems to be the topic of this fact-finding discussion in one of Miss I. Johnson's classes. Learning of the many animals, their origin, and living habits, bone construction, and classes, in their respected phyla, is part of the work of all zoology students. Any one who has studied zoology, learns all these facts and becomes acquainted with the subject. In this picture, Marlene Hehn points out some factors about the different species of birds, while Frank Rubino and Evelyn Kmet listen attentively.

"Taking care of the many plants in room 219 is a full time job that requires the help as well as the interest of all future botanists," says Miss Sylvester, who is in charge of the Botany Department. The many classes of different plants, their structure, method of reproduction, and other factors connected with botany are fascinating to students interested in botany. Marilyn Otto is caring for some plants while Robert Golitko studies the structure of the leaves of an unusual plant.

The third department of the Biological Sciences offered is biology. The study of many different animals and how they live, is one part of the subject, while the study of leaves, flowers, and plant life is the other half. In Mrs. Murana's biology class, Nancy Austerman and Lubov Babeno examine the assortment of butterflies on display. The various charts we see depicting the different fields in the study of biology were made by the students, and are interesting as well as valuable to the classes.

In The World of Science

These students from Miss Lahann's General Science classes are making a study of the bone structure of the human body. As John McClendon names and identifies some of the bones, Donna Gruner, Jacqueline Kuhnert, Geraldine Fowle and Robert Rychlik listen attentively so that they can familiarize themselves with the bones of the human body. The actual skeleton arouses a great deal of interest in all of the General Science classes and enables the students to use their science workbooks effectively.

Edward Osmon is working with an electrical device which will, if it works, make the bell in the upper left hand corner ring. Carol Segarmark watches carefully and John Peake, who will write the outcome of the experiment in his science workbook, is not missing a thing. These students are from Mr. Kulwin's General Science class in 110. They have been making a thorough study of the many interesting experiments that are made in the General Science classes which aid in their study of electricty.

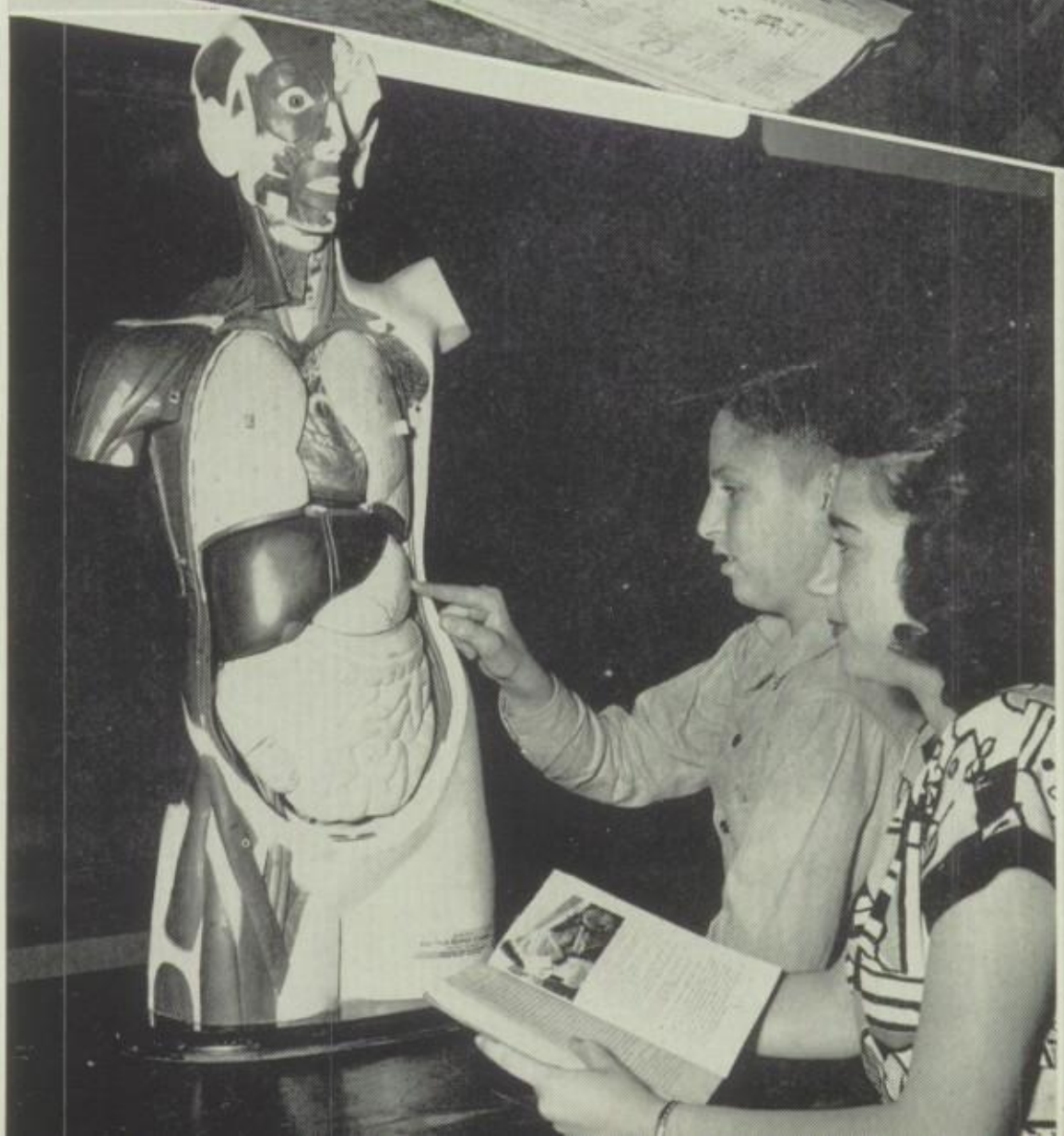

James Clinton is pointing out the stomach on this model to Pat Swieton. In their science class they have been studying the fundamental organs which are found in the body. This model has been of valuable use to the science classes, for, from this they are able to identify the various organs quicker and easier. The lungs, heart, liver, small and large intestines may be seen. These can be removed making other organs visible. A thorough understanding of the human body, its organs and their care promotes the general health and the General Science classes give this important information.

Active Hands

Speed and accuracy are two qualities which Joan Schroeder and Anna Somora are striving to attain. They are shown here in Miss Blade's class. Most people suppose that a girl seated behind a typewriter is a secretary or is going to be one. This is not true as even students not planning to enter the commercial world are privileged to sign up for typewriting in their junior and senior years. On completing four semesters, the average student is able to earn a good salary after graduation.

This machine adds, subtracts, multiplies, and divides! These students, Jean Alexander, Gary Bahr, John Zawalinski, Norma Gamach, Ruth Rosen, Chris Sweary, and Christine Nygaard, of Mrs. Purcell's calculating class are building up skill in the use of this machine. The idea of a calculating device was used in Egypt when pebbles or beads used with the fingers, made up the primitive machine. Today, the urgency with which figures are required has swept aside all other methods used in figuring. Learning to operate calculators helps prepare students for better jobs in modern business offices.

In Mrs. Williamson's stenography and transcription class we find Virginia Verburg, Joan Griebel, Dorothy Schultz, Nancy Hempel, Erna Ernst, and Joan Killips developing a combination of shorthand, typewriting, and transcribing skills. This includes the ability to take fast dictation and to read shorthand notes quickly and accurately, the improvement of typewriting techniques, and the opportunity for a working knowledge of English. Some of the girls are planning to be secretaries, but whatever their goal—practice, practice, and still more practice is needed.

Reasoning It Out

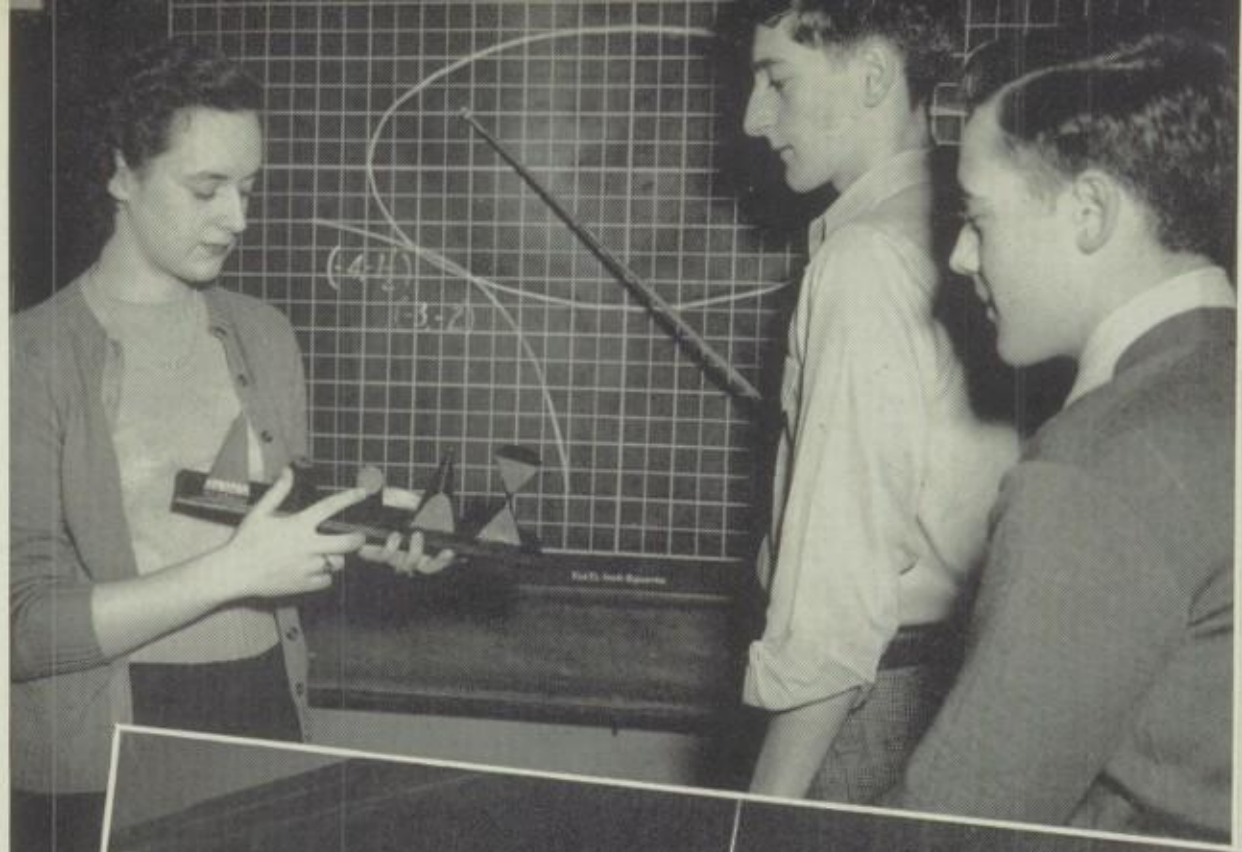

Here we see Frances Koller, Joseph Humenik, and Robert Wiederkehr. This trio is illustrating the graphic solution of simultaneous quadratics, and relating the ellipse, which is one of the conic sections of the wooden model held by Frances Koller, to the graph. Geometry is important in the industrial world and is indispensable in the laying out of superhighways and large buildings. For those to whom figures present a challenge it is an interesting subject.

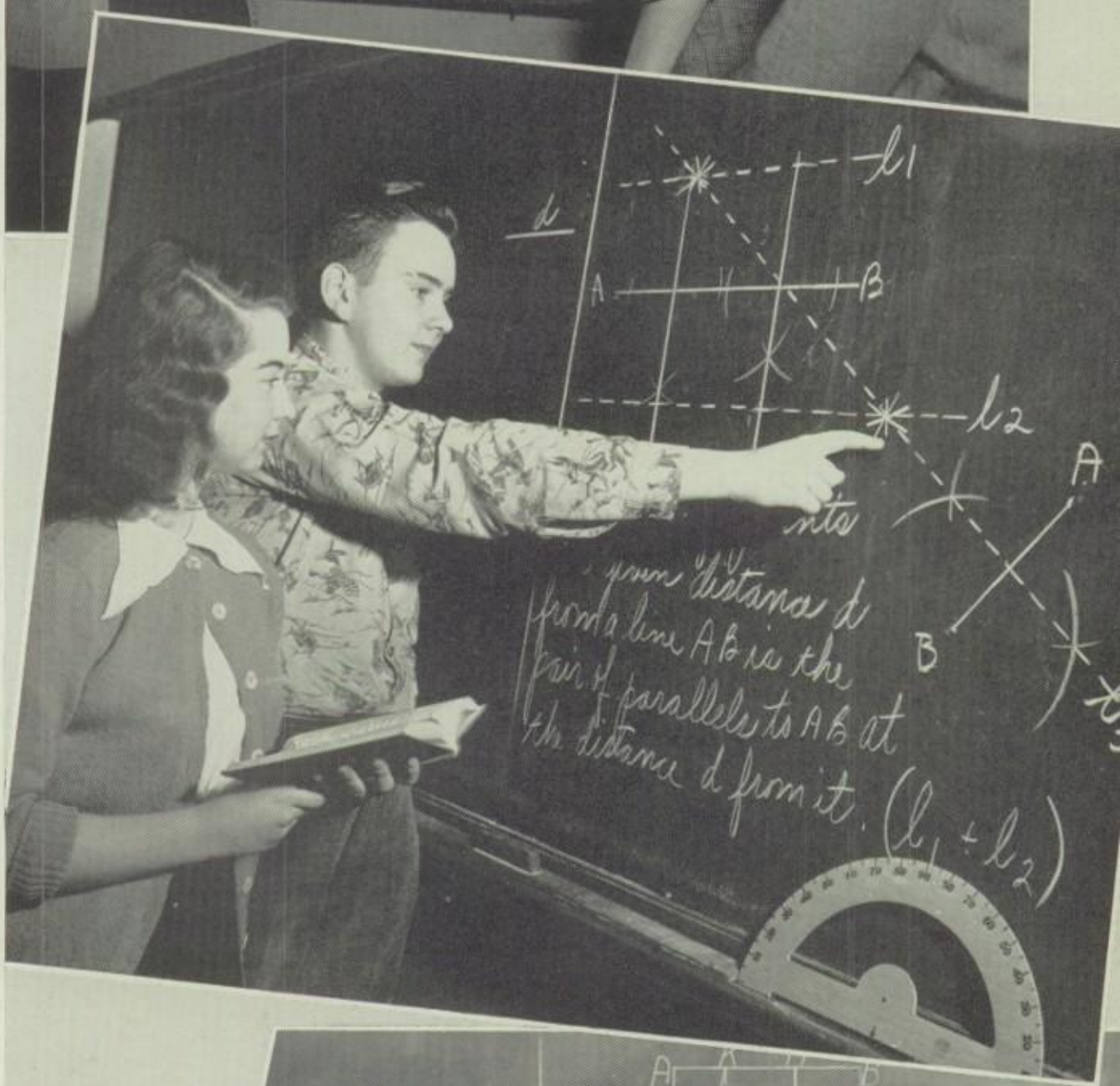

Henry Keating and Nancy Weaver, students in a geometry 2 class, are discussing the possibility of all points satisfying two conditions. "All points must be at a given distance from a given line, and also equidistant from the ends of segment AB." This is one of the exercises included in the Locus unit of geometry 2. This particular section is included in the study of geometry because one never meets the same situation twice.

"That there can be only one common perpendicular between two skew lines," is the point Alan Hoffland, Robert Sawka, Mildred Medwin, Carolyn White, and Wayne Nixon, are trying to prove. The basis of their discussion concerns a straight road and a viaduct under which it passes. Charts, diagrams, and models supplement the textbook work and aid the students in visualizing the problems.

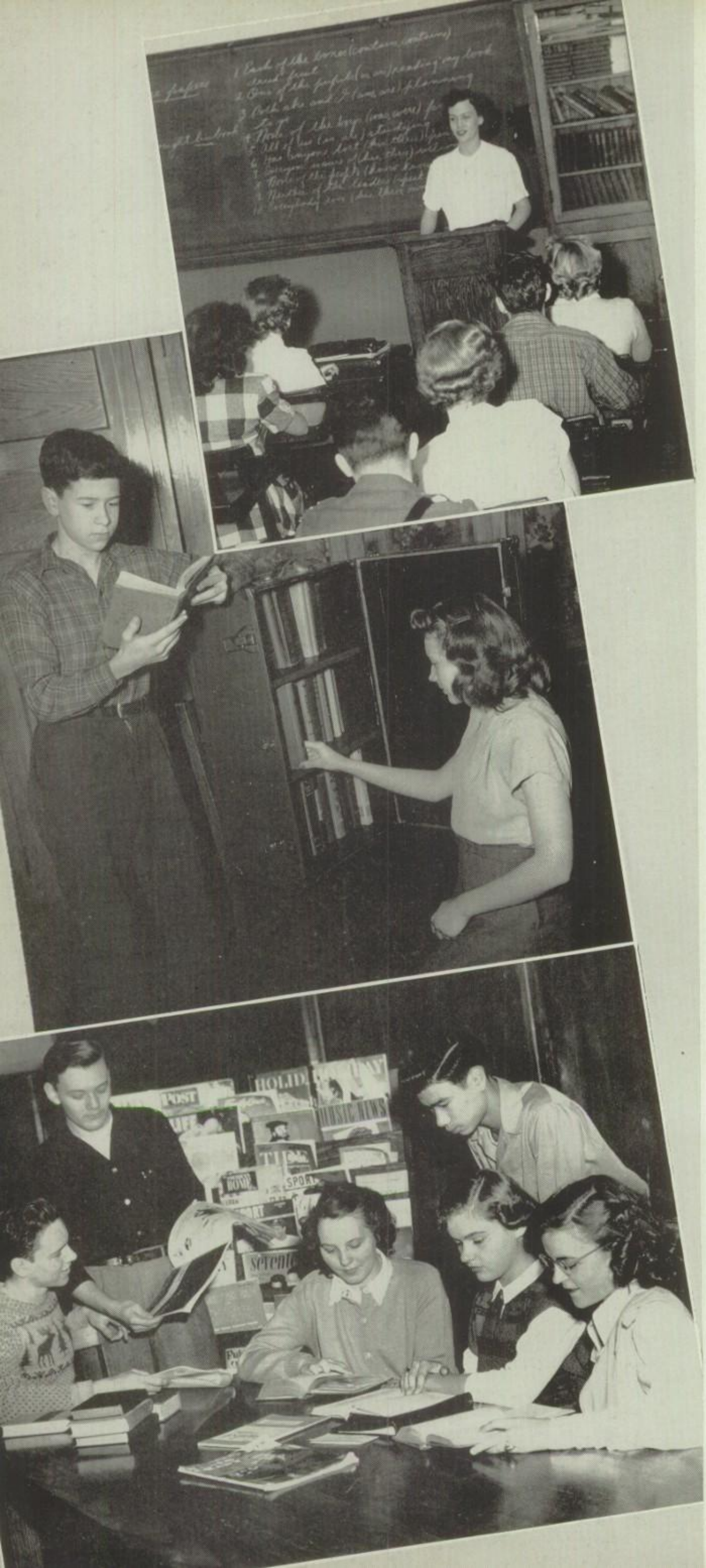

Cultured Fields

Orators of tomorrow are molded into being in Miss Grossenbacher's Public Speaking Classes. Here many students have learned eloquence of speech, poise, and calmness before an audience, qualities which aid not only in school work but in work after the school days have passed. Here Ellen Emberg holds the attention of her class as she talks on a subject of present day interest. Peter Pappademetriou, Jane Heimark, Theodore Weichman, Nancy Etcheid, Grace Anzalone, and Marilyn Grensback, are but a few of the members who enjoyed her brief talk.

Carmen Abbinate and Phyllis Shapata explore the contents of a trunk full of literary treasures in their 1B English Class. These portable classroom libraries consist of a well chosen selection of books from the Schurz library and provide the class with interesting reading material. This selection, suggested in an English Unit prepared by the Bureau of Curriculum, Board of Education, has been tested in an experimental school. It contains the most popular books selected according to the student's desires and fits the teacher's need and the children's desires for interesting books.

"Gather around the discussion table," said Miss Minnis to one of her English classes. As we look in on one of these discussions, we see Jim Habel, Norma Potter, Lorraine Dehne, Marion Boultbee, Lawrence Rasmussen, and Horn Chen, looking over some prospective magazines to be used as classroom discussion material. In the magazine rack are different types of magazines such as Sports, Music News, Life, and Holiday. Who is Who in the fields of sports, music, and world affairs, the latest in travel and vacation spots, and many other interesting facts are gleaned from these magazines.

The Magic of Language

William Lowe and Virginia Decker of the Latin class, under the direction of Miss Beaton, read and explain a difficult Latin scroll to Marilynn Oden and Marylyn Becker, representing Miss William's French Department. William and Virginia are wearing the togas typical of the early Romans, giving more effect to Julius Caesar and many other Roman patriots of centuries ago. Entertainment such as juggling, dancing, music, and the reading of Roman literature entertained the members of the Latin classes between courses of the Roman banquet at Earl Rappaport's house.

Marion Steiner displays her native Polish costume to two admiring German girls. She tells them how these costumes are hand-made and brightly colored to represent festivity, for Poland is a country which celebrates on any and all occasions. Lois Lund and Eleanor Rausch in turn explain something of how they, with many other students in the German classes, send packages for children to Europe. These girls are typical of those who participated in Mr. Solem's 1B Division Orientation Program and the festival dances at the Art Field Day held on October 7, 1948.

Our Language Department played an important part in the Art Field Day held last semester. Students from the language classes, in gay costumes representative of their native lands, were able to inspire the young artists who, with their art teachers, came from the high schools, in Districts 1 and 11, to take part in the first Art Field Day held on the North West side. Here we see Gloria Merritt, Marlene Schorn, Janice Wetter, and Maryann Koch of the German Department, listening to Joanne Larson, representing the Spanish Department, tell about her native Spain with its joyful peasants, its alluring costumes, and gay dances with spirited accompanying music.

Expressive Art

In the Art Department, students and teachers are always busy with a wide variety of projects. Making novelties in the shape of animals and people is one of the many projects. Marilyn Ziemba and Marlene Bilhuber are discussing the technique and color needed in the making of the doll Marlene is holding. Some of the figures are made from clay, others from papier-mache. In the later case, the substances are put on a form, dried, cut off carefully, and attractively painted. In the background are some of the pictures painted by the students, who had been given special painting assignments.

Another project is the painting of seasonal pictures. Marsie Anderson chose to paint a scene showing the shopping rush, which is typical of each Christmas season. First she sketched in the figures and setting lightly with charcoal, following it by filling in the color. Because shading makes the figures more realistic, it is an important factor in the painting of a picture. The photographer caught Marsie shading the girl's coat. In the art classes many such principles are taught. Chalk, tempera paint, charcoal, water colors, pen and ink, and pencil are the mediums used.

While Joe Kwasinski paints a typical sports scene, Anita Kuby looks on. During National Education Week, the art students worked on subjects of general interest in the field of education. Since football is typical of the fall season, Joe chose an action picture as his subject. He has the technique of making his lines and shadows clear cut, thus lending reality to his picture. Notice the still life picture emphasizing pottery in the background, as well as the masks made for Halloween. A study of the use of masks in ancient times added interest to the making of them as a class project.

For Future Use

In Mr. Roncoli's Architectural Drawing classes, students learn to apply the fundamentals of mechanical drawing to the designing of homes, stores, offices, and various other types of buildings. They study building and floor plans to learn the best methods of construction, arrangement, and design. Finally they combine these necessary factors in drafting their own creations. Here George Schill points out one of the features of the floor plan of a tourist cabin designed by Clifford Hoffman to Russell Johnson to aid him in planning his drawing.

Martin Ness surveys with a critical eye the technique of Walter Lenz in laying out a problem in Mr. Middendorf's beginning Mechanical Drawing class. In their first semester students learn the proper use of the T-square, compass, French curve, and other instruments. They are taught different types of lettering that will be useful in the identifying and explaining of their drawings in succeeding semesters. Towards the end of the semester they transfer small drawings from a book and enlarge them in the process. In transfering these drawings they learn how to lay out a drawing.

In the third year Mechanical Drawing classes, students draw parts of machines, and mechanical and household devices. Besides this they learn the applications of mechanical and architectural drawing to industry. Here Fred La Cera and Charles Nelson study a blueprint to learn the proper method of drawing for clarity and neatness. Blueprints are used extensively, not only for houses, stores, and other buildings, but for ships, roads, and machines, among other things. It is with blueprints that a draftsman does all his work.

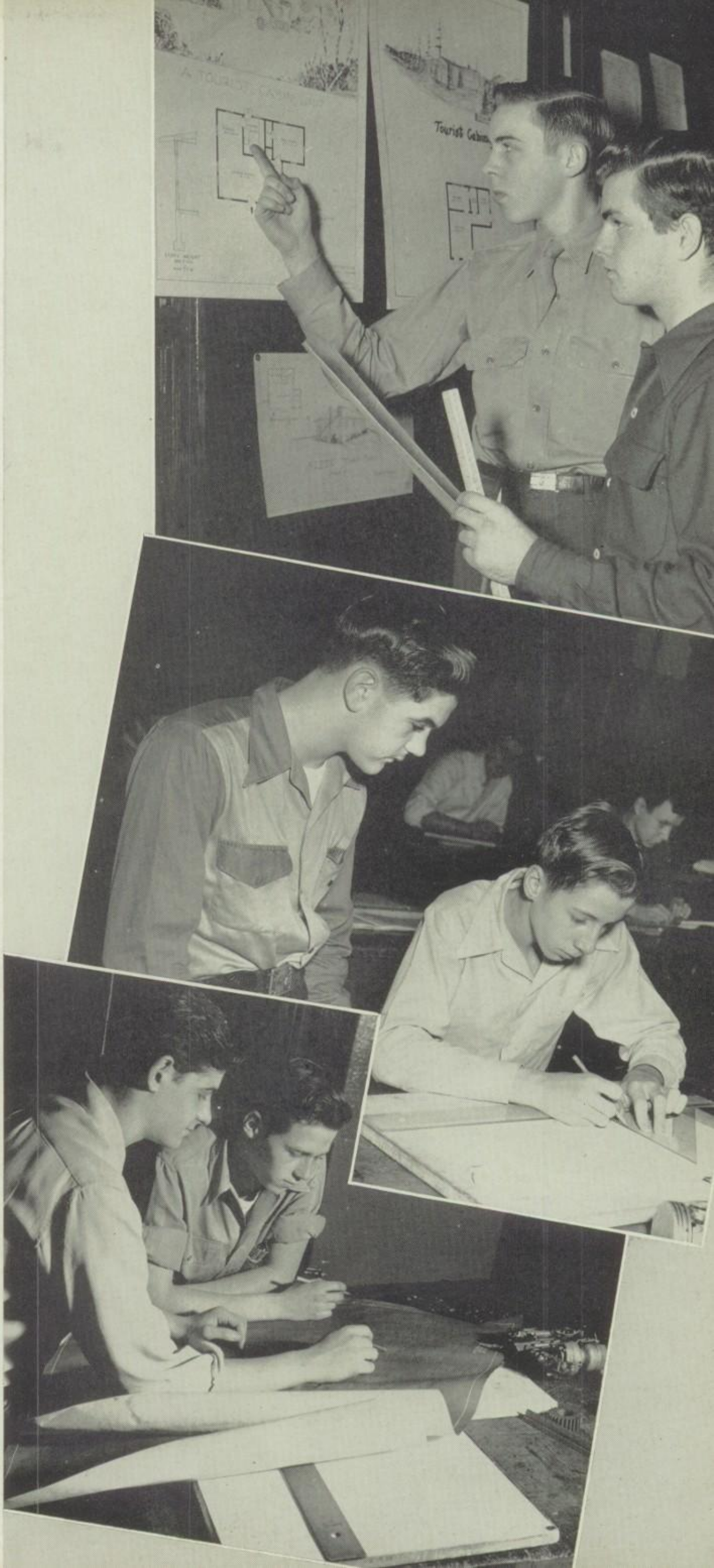

Tech Courses Provide Training

Testing the amperage of a hot plate is the job on which Kenneth Hefley is concentrating. This is one of the many interesting and constructive projects which are taken up in electric shop. Repairing of electrical appliances brought from home gave them practical experience. They have also learned how to make many of these things and will have a good working foundation.

Here working in the woodshop are Tom Sandvall, painting and John Peake, who is swinging a hammer. Interesting work is provided in the woodshop classes which demands concentration and close attention. These two boys are determined to turn out first class jobs.

Here we see Richard Berger. He is one of the students in the machine shop. In this shop training in using various machines is offered, and the boys learn the value of true workmanship.

Working on one of the larger machines in the machine shop are Frank Prejna and Jack Apking. They are in the process of gear cutting on a milling machine. In order to use a machine of this type the operator must be well instructed in the basic principles of the machine and its operation. The training received in the machine shop equips the boys to enter machine shop work or tool and die making after they graduate.

For Skillful Workers

"Hot Stuff" might best describe the action that is taking place in the foundry. Pouring the molten metal are Richard Pezen and George Megawa, while Louis Sipolt is scraping out the metal. The members of the class watch carefully as this is an important step in the completion of a job. These boys mold many attractive objects in metal.

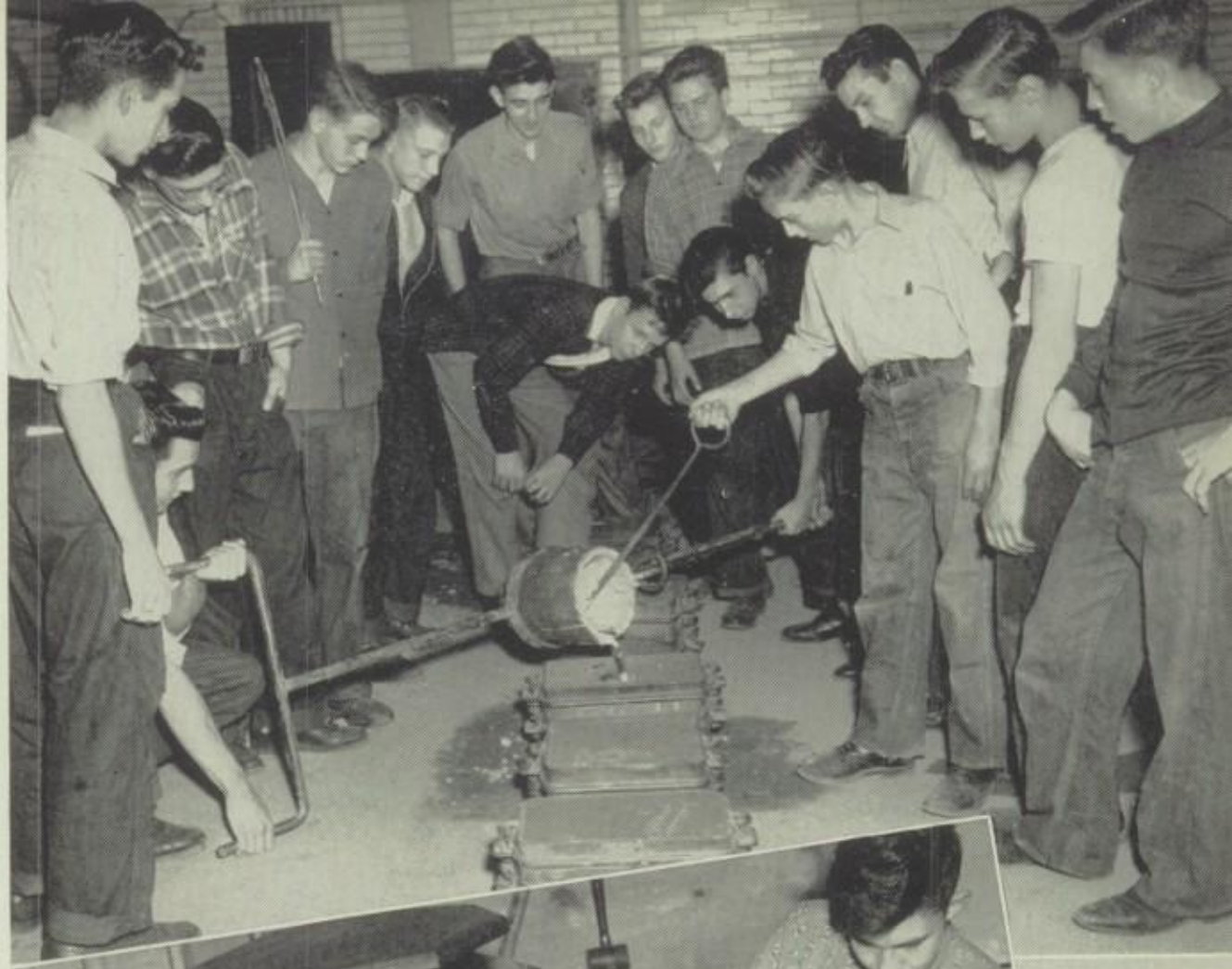

Working on projects in one of the woodshops are Sam Bossel and Richard Ryba. During the fall semester the boys designed and made innumerable attractive articles for the P.T.A. Bazaar. Wood turning, cabinet making, furniture making, and other things in the same line are all part of the work carried on in the woodshops.

Taking a proof is the job in which Fred Sieloff is so intented. Next to him is Don Ryba who is locking up a job preparatory to putting it on a press. In the background can be seen Sam Bosso and John Herrlin, who are compositors working on their jobs. More than a quarter million impressions are made in the print shop each semester. Absence slips, library notices, programs for the various assembly hall performances, publicity for the different activities, and other school printing requirements are taken care of in the print shop.

Putting forth their best efforts are William Knowles and Donald Mozura, students in the auto shop class. This is one of the choice classes offered at Schurz, and many boys take advantage of the opportunity to join this group. They get practical experience in working on their own cars or the cars of others.

Real Learning

By combining the momentous 1948 presidential election events with all regular United States History studies, students were given the opportunity to understand the basic principles involved in the United States' method of electing a president. Marilyn Lance, Bert Altman, Barbara Kott, John Lutzow, and Nancy Hempel, are among those who discussed this all-important current topic. The Republican Convention was followed each day, and comments by the students from newspaper and radio reports concerning the election kept the interest alive.

Peace and understanding among all nations is discussed and promoted not only at United Nations Conferences, but also in history and civics classes, where students begin to understand world conditions, forms of government, and many other problems. Kay Steging, Donna Fijan, Bodil Kay, and George Weiss are discussing recent events throughout the world.

Eliminating racial prejudices and promoting brotherhood is one of the sub-topics discussed and studied in this United States History class. Brotherhood—a mutual friendliness for all, regardless of race or creed, is the subject of many class discussions. Here are William Brandt, Frank Wambach, Patricia Kowalski, June Rappaport, Nancy Etscheid, Marilyn MacDonald, Frances Dodick, John Magdars, and Verna Marshak studying some important charts.

Valuable Training in Music

The newest addition to the music department is Mr. Arthur Clark who has had wide experience and thorough training in music. He is a graduate of North Park College and holds two degrees in music from Northwestern University. While in the armed service he became an army band leader and served in the United States and Italy. In addition to his work here he is organist and choirmaster of St. Elizabeth's Episcopal Church in Glencoe.

That films are a valuable contribution to teaching and enrich the students experiences is proved in Miss Schweitzer's music classes where they are an important part of the class work. Films of the symphony orchestra, the string choir, wood wind choir, brass choir, and percussion group demonstate the relation between composer and conductor, correct types of bowing, and show the function of each choir. In addition films of many artists in the music world added to the pleasure of the music course.

In Mrs. L. C. Pierce's music classes records were used to supplement the regular music class work. Beginning with simple rhythmic forms of music the records gradually progressed to the dance forms used in the early suites. The development of the symphony, the folk songs, art songs, and finally opera selections followed with Bizet's Carmen completing the list of records used in the class room study.

Sewing, Serving, Planning

With the help of Olive Blackburn, Sybilla Hanbel tries on one of the garments made in Miss Dannehy's Clothing Class. The ability to make clothes that are becoming, fashion-wise, and yet thrifty is one of the qualities that is stimulated in clothing classes taught by Miss Dannehy.

Elyce Wolfert and Charlotte Lorenz are studying the minute details in aprons that were completed for sale at the Schurz P.T.A. Bazaar. These classes, under the guidance of Miss Kober, offer an excellent opportunity for girls to become acquainted with the intricacies of sewing for themselves and others.

Learning to serve food properly is one of the goals that is set in Miss Huhn's Foods Class. Herriet Dawn, Ellen Rehfeldt, and Jeanette Berg are demonstrating their ability in performing this task. This, together with the knowledge of preparing food that is nutritious and appealing, qualifies girls for running their own homes in the future.

This absorbed group, Doris Mollison, Leona Bianco, Carol Jacobs, Laverne Muuss, and Joan Johnson is learning the essentials of good budgeting in Mrs. Copley's Home Management Class. The graph on the board illustrates the divisions into which the yearly income is divided. It is surprising what can be accomplished with paper, pencil, and forthought in learning to manage one's income.

Visitors Welcomed at Schurz

Dark J. Dietz

For the past several years, the Northwest Business Men's Association, the Lions Club, and the Kiwanis Club have come to Schurz for their annual Christmas get-together meeting and luncheon. This year Dr. Herold C. Hunt, General Superintendent of Chicago schools, was their guest of honor at the meeting on December 9. Other guests were the Rev. Joshua Oden, pastor of the Irving Park Lutheran Church; Mr. A. J. Lenke and Mr. W. T. Barry, Ilg Electric Company; Mr. K. E. MacLennen, Northwest Associated Manufacturers; Mr. John Pavelka, Portage Park Kiwanis Club; Mr. G. Cogswell, Triangle Lions Club; and Dr. J. W. Bell, High School Superintendent of District 1. Following the luncheon and a short program, Dr. Hunt met representatives of the student body as well as the faculty members.

Serving Their School

While Joyce Spaeth and Barbara Saunders are filing the many program cards, Margaret Maskal is busy stamping. As Charmaine Kruger helps Doris Urquhart with general information, Patricia Sikorski sorts the large assortment of incoming mail. Lenore Olson is looking up a teacher's program in the file. The efficiency of any office depends entirely on the people working in it, as these girls have certainly found out.

Adjustments in programs, schedules, and classes are everyday happenings to the girls in the adjustment office. Jean Bracke helps with the large amount of filing as Carol Radde and Inger Benson discuss the day's work. Mr. Solem shows Arlene Forbes how to correct a letter as Esther Labin and Betty Deyler place the large portfolios in the file drawers for "future reference" where the teachers have access to them.

Tardy? Joan Kasper, Carol Prochnow, Mary Drake, Carol Barron, Zenia Bienkowski, and Shirley Tade will take care of you no matter what the period. Assisting the teachers on duty in the tardy room each period, helping to keep the records up to date, and aiding Miss Woelfel, who is in general charge of attendance and tardiness, are essential duties necessary to a smoothly running attendance department.

Under the direction of Miss Conerty, Barbara Saunders and Joyce Spaeth are kept busy in the book room stamping and checking books for many classes. The book room, situated in 113, is an essential part of the smoothly operated and well-run service department.

Looking into the placement office during any period of the day, one can see several girls busily typing, tabulating cards, or straightening out the records of service points earned by the students. Grace Stefanski, Jane Berg, Joan Essert, Joan Matushak, and Barbara Urquhart are some of the girls who assist Miss Pearce with these tasks as well as the various other duties which are found in this type of office.

In Various Capacities

The fellow carrying the big black case isn't going on a vacation. He is just one of the several movie operators who show movies to biology, science, art, English, and even math classes. Under the direction of Mr. Hill these boys are shown how to care for the equipment, set the machines up, run off the films and, in general, learn how to become operators of visual instruction equipment.

"Rush that map of the British Isles over to 372," is just one of the many orders heard in the map room. Glenn Christiansen, Wayne Nixon, Allan Hoffman, Richard Berger, and Donald Kordecki assist Miss Wincher with the many details that help to keep the map room running smoothly. Here they talk over this rush order from one of the history classes, as well as the orders on file for future delivery.

Wanda Canham, Gail Walmsly, and Nancy Culver comprise the Clean Up Committee appointed during the first semester from the Student Council. This committee worked with Mrs. Copley, Clean Up Chairman. Clean up is not a seasonal activity. Efforts to keep Schurz neat and tidy and reminders, via posters, to keep corridors, lunch room and class rooms spic and span were the work of this small but efficient committee.

Fixing microphones, achieving certain lighting effects, opening and closing the stage curtains are only a few of the stage crew's many jobs. Mr. Wetzel explains where and when he wants a spotlight thrown or the curtains drawn in one of the programs. The seven members of the stage crew listen intently, eager to do their best, for they realize that the unseen members, the stage crew, can make or mar any production.

Being a library assistant is educational as well as enjoyable. With a little instruction from Miss Agardh, Mrs. Collins, and Miss Graham, these students are able to help other students find the books they want, return books to their proper places on the shelves, keep the card catalogue up to date, and do various other things. Mrs. Collins is showing some of the girls how to locate a book as the other assistants check returned volumes.

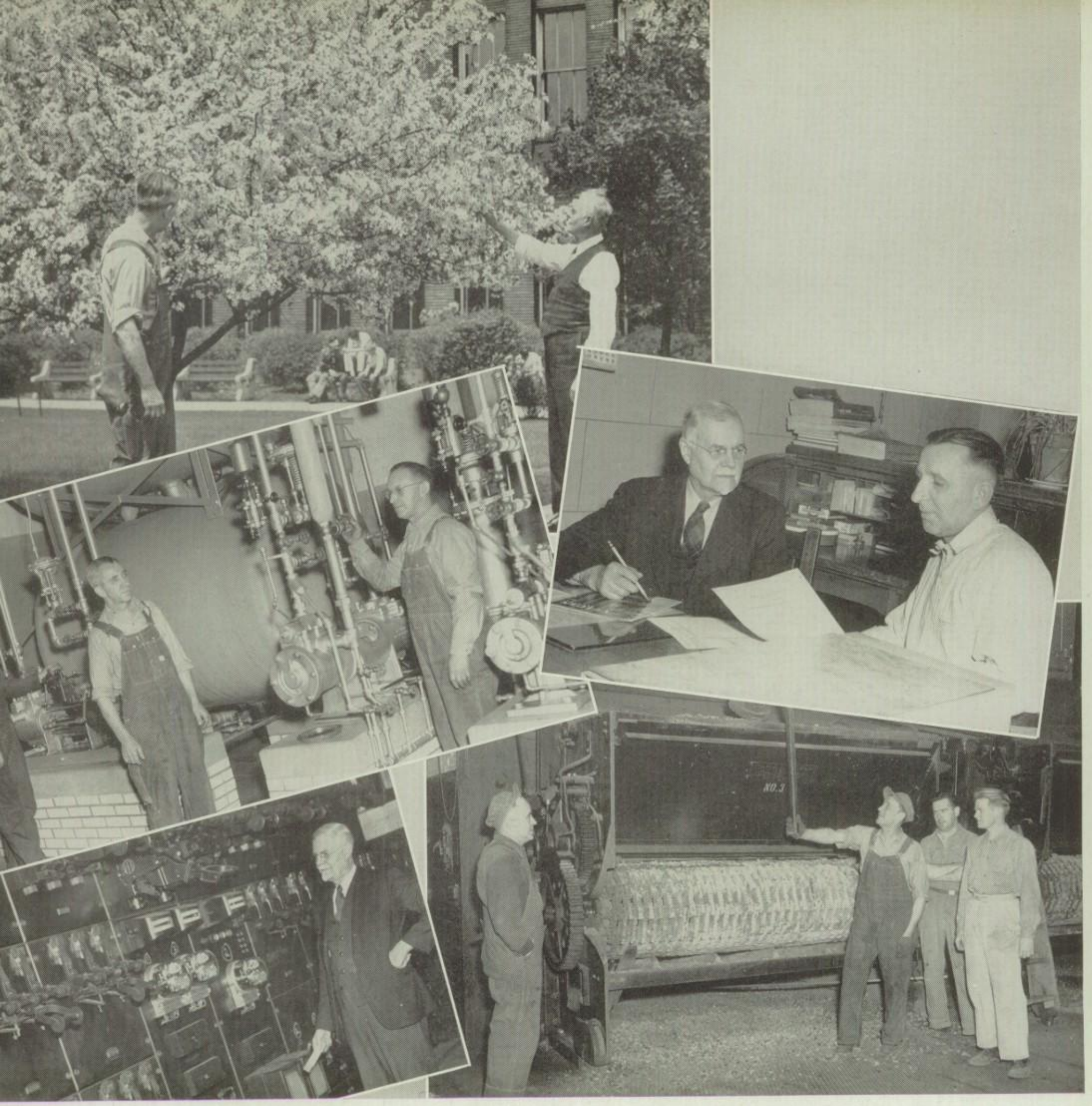

Behind the Scenes they Work and Plan

The beauty of our campus is maintained at all times. Mr. Rudolph Korinek, 1st Assistant Engineer and Mr. Nicholas Lies, Engineer Custodian, play an important part in this great job. This flowering crabapple tree is an excellent example of the care taken to maintain the most beautiful school campus in the city—our Schurz campus.

Mr. Edward Kuna, 2nd Assistant Engineer, Mr. Rudolph Korinek, 1st Assistant Engineer, and Mr. Joseph Byrne, 3rd Assistant Engineer, are responsible for the upkeep of this storage tank which serves as a reservoir of city water for emergency use.

Mr. Bert Schwichtenberg, is the office clerk for Mr. Lies, assisting him in keeping careful records concerning all phases of maintenance.

With the aid of this giant electrical switchboard, Mr. Lies has control of all the electricity used in the building.

To keep us warm during the winter, are Mr. Harry McCarary, Mr. Clement Mueller, Mr. James Saunders, and Mr. Jack Nevels, firemen. Here we see one of the four chain-gate stokers located in the boiler room, which work overtime on cold winter days.

The P.T.A. . . . An Active Organization

Mrs. M. Hesly, P.T.A. President, gives a few last minute instructions to Mrs. O. S. Emberg, Mrs. W. J. Alsip, and Mrs. C. A. Calkins who, with her, conducted a panel discussion on Cooperation at one of the Americanism Club meetings.

Mrs. W. J. Alsip, Treasurer, Mrs. C. A. Calkins, Recording Secretary, Mrs. T. Nostwick, Corresponding Secretary, Mrs. M. Riechers, 1st Vice President, and Mrs. M. Hesly were the 1948-49 officers of the Schurz P.T.A.

Here we see some of the P.T.A. Chairmen. Mrs. J. Gillette, is Ways and Means; Mrs. R. Symans, Auditor; Mrs. G. V. Powles, Health; Mrs. A. J. Morris, Membership; Mrs. H. Rieken, Home and Family Life; Mrs. H. W. Cantrell, Budget and Finance, and Mrs. M. Reininger and Mrs. J. M. Polston, Hospitality.

Mrs. O. S. Emberg, Juvenile Protection; Mrs. J. R. Ostick, Social Chairman; Mrs. H. A. Furlong, Safety; Mrs. S. E. Kostelny, Mental and Social Hygiene; Mrs. S. A. Hazucha, Visual Education; Mrs. E. P. Tully, Publications; and Mrs. A. Hagedorn, Social, complete the group of chairmen for 1948-49.

"Give encouragement and support to Youth to make full use of educational opportunities", was the theme of the 1948-49 Parent-Teachers program. Board meetings on the first Wednesday of each month and regular meetings on the third Wednesdays in our Social Room helped to keep alive and stimulate interest in this important organization. Through P.T.A. Friendships Grow, After School Social Life, Religious Aspects of the Family, Christmas in Other Lands, Visual Education, The Father's Part, and Recreation were some of the themes for regular meetings. Mr. Solem, Miss Goelz, Mr. Buell, Miss Pearce, Mr. Hill, Mr. Myers and Miss Woelful spoke at the various meetings on the work of their departments. The Bazaar, Father's Night, Freshmen Mothers' Tea each semester, a Welcome Tea for the Faculty, social gatherings, and trips to places of interest were highlights of the year's activities.

Schurz Combines Its Efforts

Unique because this was the first time it had ever been attempted. colorful because of the gayly red and green trimmed booths, and exciting because of the crowds which swarmed about was the first Schurz bazaar held in the library. This was put on through the combined efforts of the P.T.A., the faculty, and the student body. Laughs, giggles, and exclamations of "Do I really look like that?" were heard at the Cartoon Club booth as customers, big and small, held up their portraits for inspection. A splash of greenery was in evidence with the potted plants of assorted sizes and shapes. School supplies too were found, from a pencil to a sweater, in the Schurz booth, and candy canes and chocolate bars were sold in the corridor. When the bazaar at last was over it can really be said that a good time was had by all and that everyone looks forward to another bazaar next year.

Boats lack to a best classmate Love Myrna

To Produce The Christmas Bazaar

Christmas had a new look at the Schurz Bazaar on Dec. 3, as customers thronged about to do their Christmas shopping early. In the various booths were sequins, hats for Milady, useful articles for the home, silhouettes, and candy which was sold in the corridor. Christmas gifts and Christmas tree decorations added to the gala scene, making this a memorable day.

Good Luck
E. X. Pleasant
Matron

High School Art Students Meet

At the Art Field Day, held at Schurz, on October 7, 1948 representative art students from fifteen Chicago high schools were given the opportunity to demonstrate their outstanding artistic ability. Because of unfavorable weather conditions, the original plan of using the Schurz campus as an interesting background for the artists had to be changed by setting up easels and paints in the boy's gymnasium. However, the sunshine reflected from the colorful festivity and atmosphere provided by Schurz students from the language department, portraying Spanish, German, French, Polish, and Latin customs and dances, was injected into the drawings. Visiting spectators were amazed at the high degree of artistic talent displayed by the students as they worked diligently in planning and creating their original art compositions.

For An All-Day Art Festivity

Intense concentration is displayed on the faces of the art students as a combination of beauty and color flows from their brushes to complete their compositions. The Art Field Day, an all-day art festivity, was concluded by a luncheon served in the Schurz library, and the arrival of the noted Dr. Dudly Crafts Watson, the guest of honor. He reviewed the finished paintings and gave constructive criticism to the teachers, students, and visitors in the audience, pointing out the strong and weak points in each picture. Thus inspired by a day of art, the students felt capable of setting their goal in their particular field of art.

Hi Stuff:
May all your
wishes & dreams
come true. You
deserve the best.
Love,
Camille

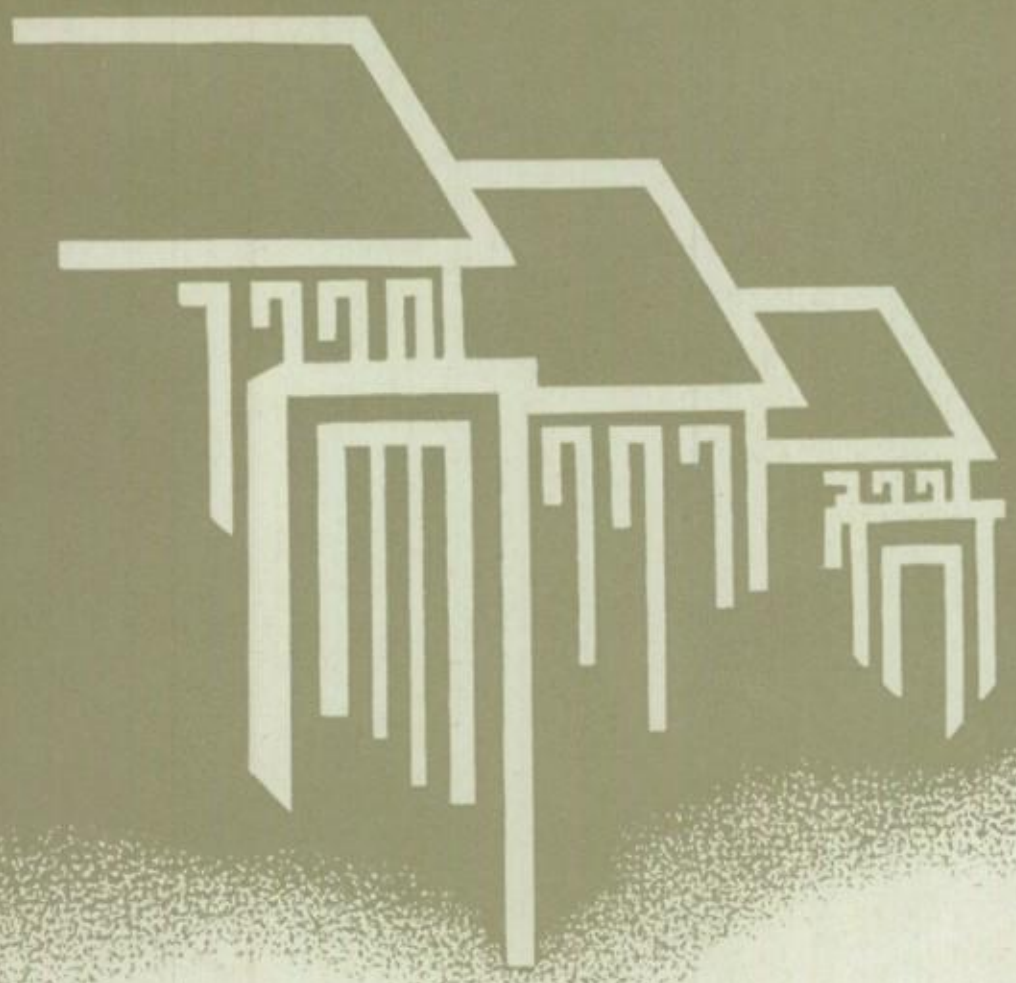

This is our School

We are here given the opportunity of expressing ourselves, managing our affairs, speaking, and learning more about each other. Here in our clubs and organizations we have the chance to develop the leadership and cooperative abilities that will make us better fitted to undertake our coming responsibilities. We are working together now for the betterment of our school, as we, future citizens, will work for the betterment of our communities.

Activities

Carol,
you can't imagine
how much I appre-
ciated your helping
me. Thanks
loads.
Love
Jan.

It's an Honor to Belong

The Laurels Honor Club, created to promote scholarship and sociability among honor pupils, convenes to discuss plans for a social gathering of club members and all 1A honor students. After dispensing with the custom of awarding roses to the freshmen who maintained an E+ average, it was decided by the club to sponsor a social affair for those students. This is merely one of the many activities undertaken by the Laurels Club during the semester.

Vice-President, Nancy Hempel, and President, Gail Walmsley, meet to discuss prominent club issues. Close co-ordination of officers is reflected in the co-operation of the entire club.

The club's officers and members of the executive board are: Nancy Hempel, Virginia Decker, Howard Skoien, William Loewe, Patricia Flynn, Gail Walmsley, and Gertrude Hinsch.

The Laurels Club, sponsored by Miss Hartwell and Miss Claussen, is founded on the principle of promoting leadership and friendship among students of similar interests and abilities. Co-operation is also stressed throughout the meetings, for it is co-operation that assures the success of any group enterprise. Some of the activities throughout the semester have been color travel films, an aptitude test for all members, a guest speaker, and student cartoonists. Besides this extra program, the usual order of business enables the Schurz Laurels Honor Society to function more efficiently, in as much as the club assists in the distribution of honor pins and certificates, volunteer members keep the records of the entire membership of the Society up-to-date, and various announcements, concerning honor students are made through the members. The high scholastic standing attained by these students is of infinite value to them now, and long after they leave Schurz. No matter what their goal, it will be more easily attained because of their fine background of consistent effort, and development of character.

They Serve the School

Of primary importance are the elected Student Council representatives. At all Council meetings the members take part in discussions, offer suggestions, and express the views of their divisions. Thus the voice of the students is heard through their Student Council.

The September to February Student Council officers were Dorothy Hoffman, Recording Secretary, June Rappaport, President, Jack Turnquist, Vice President, Ted Poehlman, Sgt. at Arms, and Ronald Gembala, Treasurer. As council officers they are held responsible for the proper functioning of the Student Council according to Robert's Rules of Order and good parliamentary procedure.

Working closely with the members on their committees and the faculty are the committee chairmen who plan and direct activities within the school. The fall semester's chairmen were Donnalois Jasper, Ted Poehlman, Joan Hornak, Lila Burns, Kay Steging, Alan Hoffland, Gail Walmsley, Lorraine Kujawa, Joyce Brown, Erna Grasner, and Mardel Koop.

Next in importance to the officers is the Executive Board, which draws up the agenda for the Council meetings, executes decisions of the Student Council, and hears committee reports. The officers of this Board consist of the Chairman, Vice Chairman, and Clerk. Here is the board in joint meeting with Mr. Tietz, Principal, and Miss Falkenroth and Mr. Harz, Student Council Sponsors.

Democracy In the Making

The Americanism Club, one of the oldest c.ubs at Schurz, has always been proud of its outstanding officers. The fall officers pictured here included Margaret Minark and Richard Calkins, Co-Presidents, Faith Mitrovich and Kenneth Dubrovin, Co-Secretaries, and Barbara Turnwall, Treasurer. The Spring officers were Elizabeth Drake and Jack Melville, Co-Presidents, Joyce Sternaman and Roderick Kennedy, Co-Secretaries, and Beverely Cook, Treasurer.

Patriotism, loyalty, and good will toward a.l people are some of the aims of the Americanism Club. Here are the members who gave their time in various ways to further the Club's aims. They formed the group which carried into execution the various projects formulated by the officers and committees. It is these students who will be tomorrow's citizens. The Americanism Club is striving to make them conscientious, worthwhile Americans.

"All work and no play makes Jack a dull boy." These Americanism Club members maintained a balance between work and play with a social at the end of the semester. Although it was planned for recreation, not all that went into it was fun. The committee which planned and executed the social worked hard to give the members of the c.ub, who had engaged in other worthwhile projects during the semester, what might be termed a "breathing period."

Throughout the year the Americanism Club was a source of inspiration and learning for its members. Films on such far reaching and appropriate subjects as Brotherhood, Family Life, and Life in Foreign Countries, speakers who lectured on subjects such as Socialized Medicine, a Technocracy, and Juvenile Delinquency, and plays and other demonstrations put on by the students on Courtesy, Safety, and Americanism were all part of the programs put on during the year. Also in line with student presentations is the assembly which is put on each semester in connection with some phase of Americanism. It is the Club's job to plan, write, and deliver the speeches in its platform. "We believe in freedom of speech, press, religion: that honesty, frugality, and tolerance will make ours a model and blessed nation: that the destructive sacrifices of war can be avoided by the constructive sacrifices of peace: that optimism will defeat pessimism" are the "planks" in the club's platform.

Scholarship, Oratory Invaluable

Debating with other high schools, or with club teams, learning about scholarships, studying college catalogues, and listening to speakers were all part of the valuable experiences which the members of the Debating and College Clubs enjoyed in their bi-weekly meetings. Winning the Schurz-Oak Park debate by the unanimous decision of the judges was the highlight of the year for the Debating Club, while the College Club group hopes that some of its members will merit a scholarship, and that all who wish will find the opportunity to go to the college of their choice.

DEBATING CLUB

The Debating Club, under the sponsorship of Miss Wincher, is composed of an outstanding group of students. Its officers alone prove that. The officers of the fall semester were President, Kenneth Dubrovin, Vice-President, Glen Christenson, Secretary, Faith Mitrovich, and Treasurer, Adela Winakaitis. Under their leadership the club set a high standard for its members and debaters.

Members of the Debating Club participate in all kinds of events. The "What Does Democracy Mean" contest sponsored by the Town Meeting of the Air, entertaining Mrs. Louise Leonard Wright, who spoke on UNESCO, and competing in debates with Senn and Oak Park High Schools were among the important events. Here we see Howard Fibich and Roderick Kennedy, who with Joyce Sternaman and Edward Gronke, were the team that scored the unanimous victory in the debate with Oak Park.

COLLEGE CLUB

Those who are interested in higher education find that the College Club, sponsored by Mr. Lassen is of exceptional benefit. Its leaders and officers, Dorothy Hoffman, President, Robert Jacob, Vice-President, Eva Karpowicz, Secretary, and June Casey, Treasurer, did the best they could to obtain useful and pertinent information regarding colleges in which the members were interested.

"Music When Sweet Voices Die

The Opera Guild, which draws its members from the Solo and Senior Choruses, found that membership in the club was an invaluable aid to their work in the choruses and in the many public appearances the choristers made during the year. The Messiah with its Christmas message, the beautiful Palm Sunday program at Schurz, the Easter Song service on the steps of the Art Institute, the recordings made for the Junior Red Cross, the innumerable programs in which they took part during the year, and their triumph, the three evening performances of the Mikado found them taking part. When the graduating members on graduation night sing their last song, it will be their last meeting with Mr. Wetzel, their director, for he too is leaving Schurz at the end of the semester. The remaining members, who will be next February's seniors, can pay no higher tribute to him than to carry on with Mr. Clark, his successor, and hold high the torch of Schurz' musical attainment.

Vibrates In The Memory"

Percy Bysshe Shelley

CHAMBER MUSIC CLUB

Ensembles from the Chamber Music Club, consisting of members of the String Orchestra, sponsored by Mr. Fischer, have played for Music Appreciation Clubs, at elementary schools, and for various other organizations. They participated in an Ensemble Competition last February with the other high schools and received two E ratings. The officers were: President Anita Hazucha, Vice President, Evelyn Bernard, Secretary, Mercedes Patt, and Treasurer, George Rurik.

Lots of luck
Love
"Char"
Lachenbruch

MUSIC APPRECIATION CLUB

In Mr. Clark's Music Appreciation Club, band, orchestra, and choral groups performed at many of the club meetings, and at others the group listened appreciatively, as Mr. Clark played the piano and the pipe organ for them. He and a group attended a performance of the New York City Opera as it broadcasted its program, and also enjoyed the San Carlo Opera on another occasion.

MUSIC APPRECIATION CLUB

Mrs. Heinle's Music Appreciation Club has carried through a varied program of music ranging all the way from Bach to Khatchaturian. Juanita Hesly served as President and Chairman, assisted by Robert Ausland as Co-Chairman. The Club enjoyed discussing the music as well as listening to it. At the final meeting several solo performances were given by the members.

Membership in Music Appreciation Clubs cannot help but lead to an enriched life. Developing a musical taste, and enabling the members to appreciate and enjoy good music by hearing it is the aim of these music clubs. Student participation programs, in which members may entertain and be entertained, records of choice music, and the fine musical programs on the radio help to foster the love of good music inherent in these music lovers. Interest need not be limited to the classics, for there is a wealth of excellent modern music, both vocal and instrumental. The members who were genuinely interested in these clubs and their programs, and assisted in making them worthwhile cannot help but have a deeper appreciation of fine music and a realization of its influence on their lives.

Latin, the Language of the Learned

Joan Kasper, Vice-President, John Bartrum, Treasurer, Arthur Luebbing, Secretary, listen while William Loewe, President, discusses plans for future club meetings.

Edward Kasmar and Arthur Luebbing assemble a miniature of a Roman camp, while Ronald Crowther folds, and Virginia Decker cuts the materials needed.

Miss Beaton, sponsor of the Latin Club, and club members are discussing the semester's program. To Miss Beaton's right, is William Loewe, who was elected president of the spring semester's club, and to her left is the fall semester's president, Virginia Decker.

A great many English words are derived from Latin, especially in the medical and scientific fields. An understanding of Latin grammar helps one to speak English more fluently and to understand its construction. This club helped students who were taking Latin and those who had taken it previously to expand their knowledge. They not only read Latin, but also carried out projects such as making miniature figures and small models of togas and stolas, a miniature Roman camp, and a Roman house. They also presented plays at some club meetings. Don't think the Latin Club is merely all hard work; it is really fun learning to do as the Romans did. One of the highlights of the semester's club work is the Roman banquet, planned in true Roman style. The fall semester's banquet was given at Earl Rappaport's house and to say that a "good time was had by all" is putting it mildly.

Club Honors Noted Composer

The Polish Club, under the sponsorship of Miss Cierpik, is one of the many clubs which gathers bi-weekly to foster a better knowledge and interest in the Polish language, customs, people, and patriots. Music has always been an important part of each club meeting, and the contributions of the great Polish musicians have been emphasized.

The officers of the fall Polish Club were Ted Lewandowski, President, Estelle Hammond, Vice President, Dorothy Pasenski, Secretary, and Eugene Kiolbasa, Treasurer. This group, gathered around the piano during a club period, listen to some of Chopin's music played by Dolores Trachowski. Her polish costume is authentic.

The figure head of Chopin occupied a prominent place at all club meetings during the fall and spring semesters, as the members devoted the entire time to the study and appreciation of his music.

To many people throughout the world this year of 1949 has all the possibilities of becoming an interesting and profitable year. But to music lovers it has another meaning, for 1949 is the one-hundredth anniversary commemorating the death of the great Polish composer and musician, Frederic Chopin. For a century the world has listened to the beautiful music of this genius who was born in a small village near Warsaw known as Zela Zowa Wala. He inherited an intense love of his native country and its art from his Polish mother. He contributed a new national element to the world-language of music, the Polish element, which characterizes all his works from the mazurkas to the polonaises. He started out to create a new epoch in art, and he succeeded, although material success did not come to him while he was alive. The praise and appreciation that his music deserved came only after his death at the age of 39 after a long illness. Artur Rubinstein, world famous pianist, expressed his admiration of Chopin through these words: "Music is the most aristocratic of all arts, and Chopin was the most aristocratic of all musicians. He was the soul of the piano, and the most idiomatic of all writers for that instrument."

Self-Expression Through Art

To help them achieve strength of line and a certain roundness to their drawings, the Sketch and Puppet Club members work from models. Wooden models, such as is shown here, are invaluable to art students as their poses can be changed whenever necessary and they can be put into any pose needed. Only by hard work and study can these students perfect their natural abilities.

Standing in front of a beautiful imported tapestry, Kathleen Hoelzer poses for the aspiring artists of Studio 116. These students, as well as the members of the Sketch and Puppet Clubs, have worked on such projects as posters, handbills, lettering and air-brush work. They also made numerous articles for the Bazaar, such as dolls, Christmas tree ornaments, and all kinds of hand-crafts.

Credit is due to quite a few of the Vocational Art Students for many of the outstanding special case displays. Here we find Gloria Broun, Myrna Martin, Charles Frieberg, Robert Baker, Donald Schellie, Robert Appel, Joyce Bowman, Shirley Kunde, and Herbert Krause at work creating new ideas for studio and case exhibits, while Miss Sullivan stands by, ready to give valuable help with criticisms and suggestions.

Art In a Lighter Vain

Under the supervision of Mr. Edgar Middendorff, who is an amateur cartoonist, the Cartoon Club has been doing what it set out to do, mainly, to stimulate creative drawing in animated style. Proof of their success lies in the fact that the club has been in existence for four semesters, during which time it has always been filled to capacity. Students who have art training here at Schurz, at the Art Institute, or elsewhere and wish to pick up ideas on cartoon drawing, and many students who know very little about art and wish to improve their style and learn the fundamentals of cartoon drawing, comprise the membership. At their weekly meetings, the students receive instruction from Mr. Middendorff and the more talented students on facial expressions, finger positions, backgrounds, and other related subjects. They also sketch from pictures or models. The activities are not all confined to weekly meetings, however as the club has taken an important part in advertising such school events as the Bazaar, the Lettermen's Circus, the Safety Drive, and the '49 Mikado.

Here we see some of the members watching Dennis Rintz putting the finishing touches on his cartoon. The members maintain scrapbooks in which they mount their cartoons.

Mr. Middendorff suggests some improvements Robert Baker might make in his cartoon while Donald Schellie and James Needham look on attentively. Every week Mr. Middendorff selects a cartoon to post on the door of room 359 as "The Cartoon of the Week."

At the Schurz Bazaar, the Cartoon Club maintained a sketch booth and did a landslide business drawing caricatures of the visitors. At different times it has also assisted at assemblies by providing drawings or sketches to illustrate some phase of the program. A fine record of service to the school, and instruction and interest for the students is making it one of our most valuable and popular clubs.

Down Pan-America Way

The Pan-American Club is divided into sections meeting on alternating club days to give the large number of interested members an opportunity to join. One section of the club, with its sponsor, Dr. Juliano, is displaying flags to represent the unity of nations under the Pan-American Good-Neighbor Policy.

Nancy Hempel is reading a few suggestions for an activity-filled program for the semester to the other officers of the alternating clubs and the sponsor, Dr. Juliano. They are; Jean Holmes, Marlene Ellis, Irene Prats, Miriam Schnitz, Arlene Benson, Patricia Posey, and Anna Mae Polodna.

Through the Columbus Day literary and musical program that was presented in the Schurz auditorium, the club attempted to stress the lesson taught by Christopher Columbus that one must set his goal high, and by pursuing that goal may "accidentally" attain even greater heights than hoped.

The purpose of the Pan-American Club is to acquaint the members with the customs, culture, and language of our South American neighbors. To accomplish this end, the club has had several films of various sections in South America to illustrate the fact that the differences in living conditions and culture throughout the country are equally pronounced in South and North America. One of the main projects undertaken by the club is the sponsoring of the Spanish Reading Contest which is restricted to its members. The contest winner is rewarded by having his name engraved on the gold Spanish-Reading Contest Trophy. Another important school activity in which many of the club members participated was the Art Field Day, at which they provided inspiration for the young artists with a colorful fiesta dance. In addition to the activities of the semester, the members looked ahead and made plans for the spring semester. They hoped to form a Spanish Conversation Club, and also to invite the Chicago Consul of the Philippine Republic and his wife as guests of honor at their program in observance of Pan-American Day.

Art, Style, Language Interest Them

Best wishes to a swell "sailor" Dorothy Johnson

POSTER CLUB

Wanda Hrusciel, George Weiss, Ann Newbauer, Dorothy Johnson, George Metz, and Sandra Leonard, under the guidance of Miss Newell, made various posters advertising our social events. The Band and Orchestra concert, Messiah, Bulldog Hop, Snow Flake Swirl, and G.A.A. Roller Skating Party were some of the important ones they helped to advertise.

STYLE CLUB

The Style Club sponsored by Miss Newell, discussed the appropriateness of school, sport and party dresses, the art of applying make-up, and the proper use of perfume. Mary Lutz, Marilyn Martens, Dorothy Vollmer, and Rosemary DeStazen are displaying some charts of modern fashions.

COSTUME DESIGN CLUB

This enthusiastic group with Norma Jean Traise, President; Marilyn Burback, Vice-President; Angeline Pakitios, Secretary; and Violet Gambriel, Treasurer, make up the Costume Design Club under the sponsorship of Mrs. Framberg. Club periods were given over to sketching the members who modeled dresses appropriate for various occasions.

FRENCH CLUB

Singing French songs and reciting poems were very popular in Miss William's French Club, with Liola Burns, acting as President, Jeanette Zier, Vice-President, Marilyn Oden, Secretary, and Raffe Simonian, Sgt. at Arms. Marilyn and two of the members often entertained the club with French Folk dances to the music of Robert Appel's accordion.

Personality—Passport to Popularity

The officers of the Personality Club, sponsored by Miss Stodola, gathered here to discuss the advantages of having a well developed personality. Marilyn Grensback, President, goes over the plans for future club activities, based on this theme, with Joan Laursen, Treasurer, Gloria Gastros, Secretary, and Barbara Huf, Vice-President.

The members of Miss Stodola's Personality Club were all 4A girls. After spending a semester in this club, the girls know the value of possessing a pleasing personality. They discovered that it plays an important part in their home and community life just as it does in school life. Their aim to acquire a pleasant, friendly personality is furthered by membership in a club of this kind.

Here are some more of the 4A girls who enjoyed a semester in this Personality Club. The happy expressions on their faces are proof enough that their club was enjoyable. Dolores Jaeger reads part of a skit which the club is planning to present at one of the meetings, while the others in the cast await their turns.

Among the many interesting projects of the Personality Club was a personnel test given by Mr. Solem. From this test the girls learned more about themselves, and how to adjust themselves in relation to the people about them. One of the most interesting meetings was the one to which a group of senior boys was invited and where they gave their views on modern girls. An interesting panel discussion followed with both sides gaining new view points on this important subject. One's personality is instrumental in gaining success and happiness and has much to do with worthwhile living. Books, discussions, and club meetings such as these are a step in the right direction.

All, Travelers at Heart

Standing on the steps of Schurz are these members of the Travel Club who posed for the photographer before departing on an imaginary trip. Judging from their happy faces, just thinking about some place special is the next best thing to actually starting off on the journey.

Viewing the globe are the officers of the Travel Club. With Mrs. Burke their sponsor are Lawrence Gattorna, President, Deane Ann Stockoff, Secretary, Joan Hansen, Vice President, Dolores Ahrens and Joan Griebel, Sergeants at Arms, and Dean Burrell, Treasurer.

Just as a chain is as strong as its weakest link so is a club as strong as its weakest member. The group in this picture make up the Travel Club proper. It may take good leaders to build up a club, but at the same time it takes good people to back up those leaders. Talks, movies, a study of the globe or maps, and reports of trips taken by members help to keep up the interest in one's own city as well as in places far distant.

When vacation time rolls around there arises in the soul of man an urge to travel, east, west, north or south; when, where or why makes no difference just so it's to some distant place. Many people have the good fortune to travel to these far away places. Many are not so fortunate and must do it by proxy, and joining a Tours or Travel Club is one of the ways of doing it. Different activities take place in these organizations. Movies and lectures may be coordinated to bring distant lands into the very room in which the club is meeting. At the flick of a switch Mexico, Japan, or any other place of your choice can be viewed. Lectures are also a fine means of finding out about lands unknown. The ability to travel is without a doubt one of the greatest blessings here on this old world. Next to it is membership in an active Tours or Travel club.

Good Luck to the only "human comic book" I've ever known. Lots of Happiness Always, George Reehoff

They Have Rhythm

Many of the luxuries of life may be found in the club program offered at Schurz. Here we see that music, dancing, and swimming are as much a part of Schurz as baseball or football. Through these clubs students learn to appreciate worthwhile recreation, and learn poise and self-reliance. These students are enjoying themselves in their chosen club activities, working and living successfully with students and teachers. Music for enjoying one's leisure time, dancing for sociability, and life-saving techniques learned in the water-safety instruction course are valuable additions to the routine of academic courses.

MUSIC APPRECIATION CLUB

As President Patricia Willis changes the record on the phonograph this Music Appreciation club listens attentively for her selection. It may be Tchaikowsky, Chopin, or Cole Porter, for the club, sponsored by Mrs. Bradley, has listened to and discussed many of these artists.

SOCIAL DANCING CLUB

The Social Dancing Club sponsored by Mrs. Sugarman gave a group of 4A boys and girls the opportunity to learn basic rhythm, ball room techniques, and social graces. Patricia Eiermann and Corene Wenke, pianists, contributed much to the success and enjoyment of the group.

Best wishes to a swell girl. I've known for a long time and hope to know longer.
Jay

SWIM LEADERS CLUB

During the past semester the Swim Leaders club worked hard to pass the American Junior Red Cross Life Saving Test. The club, sponsored by Mrs. Carlson, has developed strokes and life saving techniques as well as grace and skill in any situation.

Wish we were here
Ken Holt
Ted Mahn

The Play's the Thing

Choosing good plays for education and enjoyment is important. Members of Playgoers and Dramatics Clubs learned to choose and criticize a play by seeing it, discussing it, and reading reviews of it. By taking part in plays, the young people not only found enjoyment but gained poise and ability to express themselves, two essential qualities of a successful person. These students are finding it worthwhile to join these clubs and are reaping the benefit now in their ability to "talk on their feet" in their classes. This ability will prove advantageous in their after school life.

PLAYGOERS CLUB

The Playgoers Club, under the sponsorship of Miss Minnis, and with the cooperation of the club officers, Lolly Meyers, President, Gerry Jess, Vice-President, Peggy Barnard, Secretary-Treasurer, enjoyed seeing many of the season's best plays which left them many interesting things to discuss at their club meetings. Discussions were also held on newspaper theatre news.

PLAYGOERS CLUB

Mrs. Martin's Playgoers Club enjoyed seeing several of the season's excellent plays, each member seeing at least two on which they reported at the club meetings. They discussed theatre news appearing in newspapers and heard records made by John Barrymore, Maurice Evans, and the ever loved Victor Herbert. The officers were Velma Guylick, President, Ruth Limbrunner, Secretary, and Wanda Canham, Treasurer.

DRAMATICS CLUB

The Dramatics Club, under the able leadership of Miss M. Hill and the club officers, John Zawalinski, President; Sandra Hilbert, Vice-President; Lois Lund, Secretary; and Albert Steffens, Treasurer, was very active in presenting plays both comic and dramatic, some of which were written by Miss Hill. Each versatile club member took part in at least one of the many excellent plays presented by this club.

Far-Away Places Beckon

TOURS CLUB

One of the busiest Tours Clubs in the school was the one sponsored by Mrs. Thomas. With John Periolat, President, Renee Oechs'e, Vice-President, Vivian Goodenow, Secretary, and Robert Steele, Treasurer, the club was very active and made several tours. Bridewell Prison was the scene of the most interesting tour. The "Quiz Kids" and "Curtain Time", two radio programs, were also visited.

TOURS CLUB

Although organized rather late in the semester, Miss Theilgaard's Tours Club was quite active. The officers were Corrine Cvorak, President, Jean Jackson, Vice-President, Ron Francis, Secretary, and Arlene Wetzel, Treasurer. The main tour was taken to Chinatown. There they had dinner, went sightseeing, and were altogether fascinated by the colorful panorama of Oriental life.

TOURS CLUB

Mrs. McConville's Tours Club had a very full semester. Attending a radio broadcast and seeing a travel movie were among the activities of the club. During the regular club period some of the members gave interesting talks about summer trips that were taken. The officers were Ronald Zilligan, President, June Anders, Secretary, and Virginia Berg, Treasurer.

TOURS CLUB

Perhaps writing a memo of another travel movie to be seeen is Robert Otto, President of Miss Stauder's Travel Club. Other officers include Wayne Oliver, Vice-President, Donnalois Jasper, Secretary, and Elizabeth Drake, Treasurer. The club has viewed engrossing travel movies including "Interesting Parts of the United States." All these clubs proved interesting, not only to the students, but also to the sponsor.

Traveling and Touring are Fun

Tours to different parts of Chicago opened a new field and broadened life itself for all the students in the clubs pictured below. Sights never dreamed of were seen, and many happy memories remain for the club members. From Rosenwald Museum to Cook County jail, from the Planetarium to an air field, from Maxwell Street to the beauty of the Chrysanthemum Show, club members traveled, seeing, learning, enjoying. Talks, and movies, made the club meetings enjoyable.

TOURS CLUB

Beneficial as well as educational vere the places Mr. Garasha's club oured under the able direction of ts officers; Lois Gniech, President, Vivian Reed, Vice-President, Bevrly Cook, Secretary, and Alice Gacke, Treasurer. Among their rips were visits to Chinatown, Cook County Jail, Rosenwald Muum, the Planetarium, the Borden Dairy, and a Quiz Kids program.

TOURS CLUB

The Tours Club sponsored by Miss Schmidt, under the direction f its officers Caron Wiberg, Preslent; Marlene Herman, Secretary; nd Dorothy Aske, Treasurer, had busy semester. Their tours inuded an after school trip to the owman Dairy Company, a Sunay trip to Glenview Air Field, anther Sunday trip to Maxwell treet, and the Chrysanthemum how at Garfield Park. Technicolor ovies on Alaska, and two short ramatizations on Mexico and Canda added to the interest of the ub meetings.

TRAVEL CLUB

Peggy Tanner, President, Diane Vackernagel, Vice-President, Audy Stedman, Secretary, and Joan ssert, Treasurer, were the officers Miss Krenz's Travel Club. Interting and educational movies on exas and Germany, talks on urope and Norway, and a tour a museum were the activities in hich the club members particited.

Perfection Is Their Goal

To us at Schurz, perfection is that never ceasing goal for which we all strive. In our clubs as well as our school work we are constantly trying to do things a little better than before. Girls join the Office Girls Club with the intention of becoming proficient in office duties and be the "perfect secretary," hallguards endeavor to maintain an ideal system whereby noise, confusion, and untidy halls will be eliminated, and photo enthusiasts aim at photographic perfection for pleasure, and perhaps for profit.

OFFICE GIRLS CLUB

With the assistance of Patricia Sikorski, President, Gerry Lytthans, Vice-President, Beverly Skinner, Secretary, and Geri Pfeiffer, Treasurer, Miss Blade conducted discussions on office procedure, conduct, and proper dress. Movies and skits were given to illustrate these topics. As a closing event, the club enjoyed a party in our Social Room.

MARSHALS CLUB

The Marshals Club, under the direction of Mr. Rodger and Ronald Gembala, President, and Edward Kertz, Vice-President, is comprised of members of our Hall Guard system. Problems arising during the semester are solved, social affairs are planned, and the welfare of the individual are discussed. An ideal hall guard system is the final goal of this club.

CAMERA CLUB

Pictures should tell a story. This is the basic foundation on which members of Mr. Ulveling's Camera Club planned their meetings. Under the able leadership of its officers, Maybelle Walker, President, Kenneth Hessler, Vice-President, Marian Steiner, Secretary, and Hugh Morrison, Treasurer, this club analyzed pictures that were taken by the members and then learned the stories behind the pictures.

Good Manners Reign Supreme

ETIQUETTE CLUB

Smoothing out the rough places on the road leading to a well-mannered individual was the work of each member in Mrs. Hagey's Etiquette Club. The ability to do the right thing at the right time is a remarkable skill. These members are gradually mastering it through discussions in which problems of etiquette are brought forth and completely solved. The officers of the club were Ronald Miller, President, Edna Hawkins, Vice-President, Marge Minarik, Secretary, and Kenneth Krempetz, Treasurer.

ETIQUETTE CLUB

Club periods were packed full of activities in Miss S. Johnson's Etiquette Club. Last semester they were shown three movies which answered many questions on etiquette. A playlet, "Objective Johnny," was prepared by the members and presented at one of the club meetings. The gentlemenly Al Romaine, Treasurer, is shown helping Joan Griebel with her coat, one of the various phases of dating that the club covered during the semester. The other officers were Albert Schmarji, President, and Janice Lehman, Vice-President.

ETIQUETTE CLUB

The Etiquette Way is the right way to make friends and attract favorable comment. Everyone in the Etiquette Club, sponsored by Miss Everist, agrees with this statement wholeheartedly. The members of the club look on while Albert Schmarji, President, and Lorraine Schueneman demonstrate proper eating manners — a "must" on the list of these "Etiquetters." The other officers were William Oliver, Vice-President, Tom Wold, Secretary, and William Dittmer, Treasurer, who aided the president in conducting worth while meetings.

ETIQUETTE CLUB

The members of Miss Kindig's Etiquette-Tours Club were provided with the opportunity to put into use their knowledge of etiquette. Proper manners are necessary when one visits such a variety of places as this club did last semester. The trips included a trip to Chinatown and dinner there, trips to various factories, and a visit to Tommy Bartlett's, "Welcome Travelers" show. The officers of the club were Terry Tyksinski, President, William Hall, Vice-President, and Ronald Unrve, Secretary, who helped to plan the various trips.

Attractive Clothes Lend Charm

Clothes make the woman and these style club members are endeavoring to make themselves attractive and poised by their intelligent and sensible choice of clothes for all occasions. Because they want to be sensible does not mean that their clothes must also be sensible. Indeed, these girls realize that frivolous dresses are just as important to every girl's appearance as trim and tailored suits. It is their goal to be able to decide between the two and to wear each in the proper setting. Grooming too, is of great significance to these style clubs. Even with attractive clothing a girl is not considered well-dressed unless her grooming is almost perfection. These girls, if we can judge by appearance, have come as near as possible in achieving the clubs' aims.

STYLE CLUB

The Style Club under the supervision of Miss Dannehy, has done many things to keep up with the latest fashions. They read the latest fashions in magazines, and many girls sent for the patterns of clothes they liked and tried their hand in making them. Joan Haeflinger, President, is modeling a suit for the group. The other officers are Joyce Monte, Vice-President; Geraldine Barabasz, Secretary; and Marilyn McMillian, Sgt. at Arms.

STYLE CLUB

This Style Club, under the direction of Mrs. Melnyk, concentrated on clothes for all four seasons. It is always wise to look ahead to see what you will be wearing in the months to come. What to wear on dates, what to wear on special occasions were the subjects of many discussions, and demonstrations. Instructions on the correct way to walk and carry oneself and movies on how to dress correctly added to the interest of the club.

Loads of luck and Best Wishes to a Swell Girl
Joan Johnson

STYLE CLUB

Miss Kober's Style Club is participating in a discussion of proper materials for dress making. Any girl can choose material, but only a wise girl can choose something that will meet with her expense account, and at the same time make an attractive skirt, blouse, or dress. The officers were Magdalene Arvanitis, President; Loretta Flement, Secretary; and Jean Brackey, Treasurer.

Yarn and Charm

STYLE CLUB

Loyola Burns, Secretary of Miss McClintock's Style Club exhibits a new outfit with a stole and skirt to match. The girls discuss fads, new styles in clothes, make-up, and hair-do as aids in good grooming. The other officers are: Jeanette Zier, President, Ellen Moran, Vice President, and Marion Boultbee, Treasurer.

A fashion show was one of the projects of the Style Club. It was presented in play form with the setting as a favorie drug store where friends gather. Night wear, school wear, date clothes, and formals were displayed, with the girls modeling their own clothes.

KNITTING CLUB

In Mrs. Kane's Knitting Club, some girls came to learn how to knit, while others, who were old hands at it, wanted to get into the swing of it again, and knit some articles for their wardrobes. Mrs. Kane taught the girls many different stitches enabling them to achieve originality in their projects.

KNITTING CLUB

Knit one . . . Purl two . . . That seems to have been the slogan of Miss Smith's Knitting Club. The beginners started on gayly colored scarfs and mittens, while those with more experience made sweaters, both pullover and cardigan. Once learned, knitting makes a wonderful pastime as well as a profitable one.

Science Is Intriguing

PLANT GROWERS CLUB

The Plant Growers Club, sponsored by Miss Sylvester, was largely responsible for the beautiful plants sold at the Schurz P.T.A. Bazaar in December, the beautiful wreaths made and displayed about the school in the days before Christmas, and the beauty of the botany laboratory. Here President, Helen Kellen, Secretary Robert Otto, and Treasurer, George Schwandt, with members of the club examine some species of evergreen cuttings.

PRE-MED CLUB

Under the supervision of Miss I. Johnson the Pre-Med Club learned many interesting and beneficial facts about the causes, cures, and research done in many of our most dreaded diseases. Examining several models of the human body are Dorothy Hoffman, President, Norma Potter, Secretary, James Habel, Treasurer, and various other members.

CHEMISTRY CLUB

"Will this turn out right or wrong?" was one of the many questions each student asked himself while doing a new experiment in Mr. Fleming's Chemistry Club. President David Seal, Vice-President Joseph Humenik, and Treasurer Bob Crane watch George Bender as he tries a new experiment. On the other side of the table, Jack Turnquist and Dennis Johnson are getting ready for their experiment while three other members watch them.

The Science Clubs of Schurz offer a very interesting and beneficial program for any student interested in any particular field of science. Here, a student not only learns a great deal about the different sciences, but he also has fun in taking part in the various projects scheduled for each meeting. In the pictures above we see three of these Science Clubs, the Plant Growers, the Pre-Medical and the Chemistry Clubs. Whether it be a love of growing things, a desire to enter the medical field in some capacity, or an interest in the composition of materials these clubs offer an attractive program for many interested students.

For Fun and Entertainment

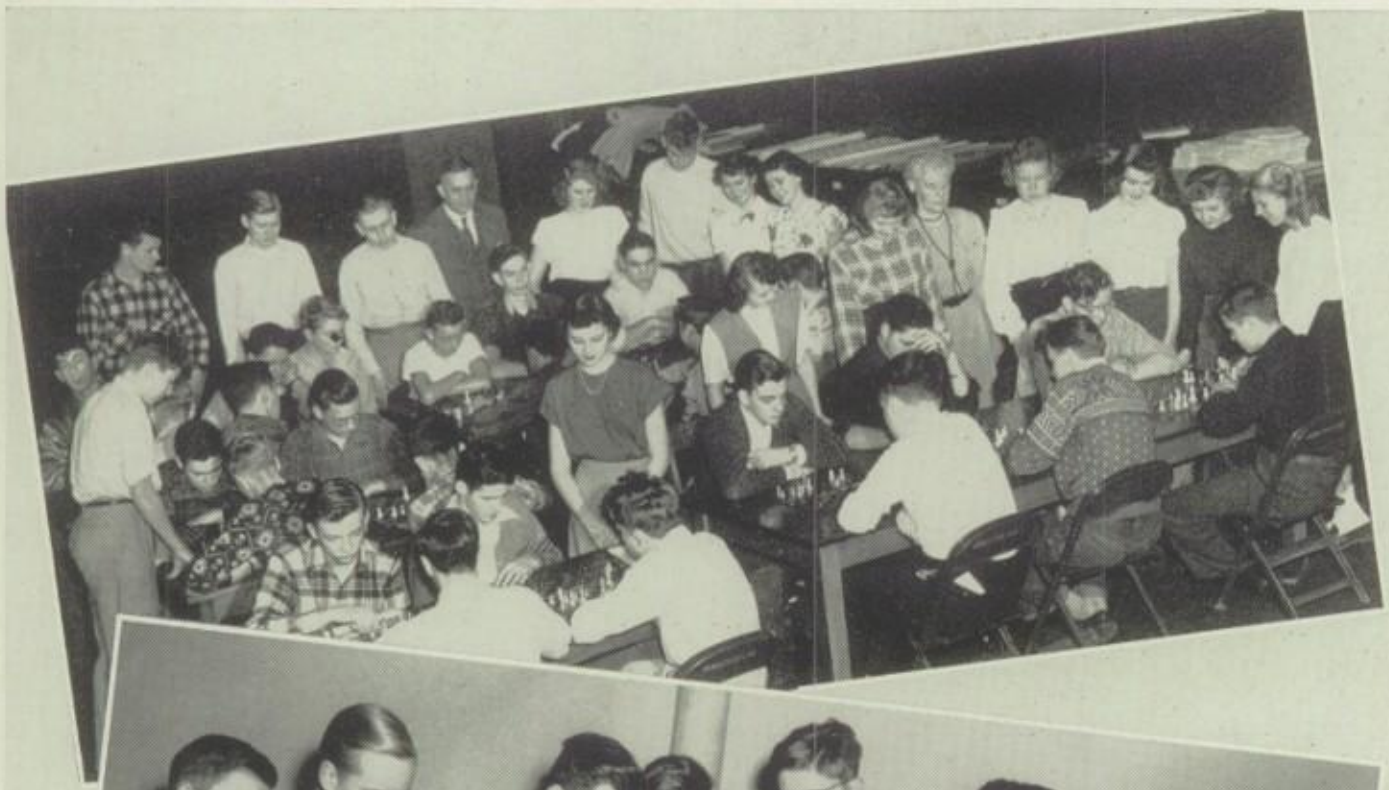

CHESS CLUB

In conducting the Chess and Checker Club, Miss Mess and Mr. Myers teach young people to make interesting use of their leisure time. While girls compete in checker games during club periods, boys try out new chess plays. These contests not only provide enjoyment but train the students in clear thinking and quick decisions.

CHESS CLUB

"They learn to do by doing." As Don Aubert and Richard Korajezyk plan an exciting game of chess the remaining members of the beginners Chess Club, sponsored by Mrs. Purcell, look on. There was an elimination contest to send the better players on to the intermediate section of the Chess Club and to add interest and excitement to these club meetings.

ENTERTAINMENT CLUB

What to do for entertainment is an important question. These members of the Entertainment Club, sponsored by Mr. Morrissey have answered it for some of their meetings by showing movies. This all-boy's club also had other ideas but movies was their choice for club meetings as well as for out of school diversion.

Under the guidance of the sponsors of the chess and checker clubs leisure time activities in the form of chess and checker games were stimulated. It takes sound thinking, concentration, and skill to win, and the experience gained in the club games is valuable to a chess or checker enthusiast. Just learning how to entertain or be entertained is also a valuable social asset, which all of us can well acquire. Entertaining can assume many forms. Music, movies, the radio, and recently television call for polite attention on our part in order that we and other members of the audience may enjoy these programs to the fullest extent.

Charm vs. Personality

PERSONALITY CLUB

"To learn to know one's self and then to live with others" was the theme of Miss Haugen's Personality Club. Each meeting throughout the year brought a speaker or a discussion to help the members define and understand the ideal personality and help them to make adjustments. The officers were, Beverly Bagley, President, Joan Hoppe, Vice-President, Joan Schreiner, Secretary, Jeri Piontek, Treasurer.

PERSONALITY CLUB

Since personality is the greatest aid to charm, the girls of Miss Hendricksen's Personality Club took a very special interest in the effect of cosmetics and clothes on one's personality, and incidentally one's appearance, for the right cosmetics and clothes do much to put one at ease and aid in developing a pleasing personality.

DRAMATICS CLUB

Every actor of Miss Carroll's Dramatics Club can readily say that acting is fun. Learning to read with expression and studying many plays during club periods aided them in producing plays of their own. Lois Gniech was Director, Carolyn White, Secretary, Dorothy Nothnagel, Treasurer, and Doris Altergott, Program Chairman. This picture shows a tense moment in one of their "productions."

PALS CLUB

A Pal is defined in the dictionary as being a companion, and that is what constituted the basis of Mrs. Murana's Pals Club. The girls enjoyed a semester of discussions of teen-age problems, group singing and "just being a pal"! The officers were Joan Payton, President, Vivian Schnerring, Vice-President, Patricia Rause, Secretary, and June Alfredson, Treasurer.

Via Radio And Records

RADIO GUILD CLUB

The Radio Guild Club, sponsored y Miss Kellenger, had a very busy emester. Among the things that ey did were visiting the Breakfast lub Program, watching a te'e-sion broadcast and movies of adio actors, and discussing the erits of radio and television pro-rams in the club periods. The ficers were Marvin Reichers, Pres-ent, Paul Weaver, Vice-Presi-ent, Muriel Reid, Secretary, and onald Lilligen, Treasurer.

RADIO GUILD CLUB

At the beginning of the semester liss Lee's Radio Guild planned the mester's program and were able carry it out in its entirety. Hav-g a speaker, using a wire recorder, resenting radio programs by guild embers at club meetings and in-nsive practice for these presenta-ons were some things the Radio uild Club accomplished.

Mr. Thomas Casey, announcer cm WENR, American Broadcast-g Company, came to speak at one the Radio Guild Club meetings Radio Etiquette. Officers of the ub were Janice Hahn, President, chard Strand, Vice-President, artin Mattes, Secretary, and Earl engler, Treasurer of Miss Lee's ub.

RADIO CLUB

The Radio Club, under the spon-rship of Miss Russell, learned the hy's and wherefore's" of radio oduction. Sam Kostelny acted as esident and Lorraine Mulvaney Secretary. Records, popular on radio, were played. The club llowed the "hit parade" program d discussed some of the popular ngs. Many orchestras and their aders on the air were also dis-ssed, and the information about em proved to be very interesting d enlightening.

Outstanding in Sports

LETTERMEN'S CLUB

When Lettermen from the various Schurz athletic teams band together you can be quite sure that it is an active organization. Besides sponsoring the annual Lettermen's Circus, and the alumni basketball game and dance, they carry on several less publicized activities. Among these is the Lettermen's Banquet which was held this year at the famed Tam O'Shanter Country Club. At this banquet trophies were presented to the boys who were voted "Most Valuable Players" of the year by their teammates.

The Lettermen's club officers talking with Mr. O'Keefe, sponsor, and Mr. Tom Haggerty, basketball coach of Loyola University, who was a visitor at one of their club meetings are: Al Kunz, Sgt. at Arms, Dick Meyers, President, Ray Janke, Secretary, Lew Martinson, Treasurer, and Richard Woit, Vice President.

LIFE SAVING CLUB

Under the able sponsorship of Mr. Pollack, the Schurz Life Saving Club has been a basic aid in helping swimmers review in a quick training course, the practical techniques of saving life. The correct position in artificial respiration is being demonstarated by Ed. Giese.

These active boys have been a great help in upholding the high standards set by the Schurz athletic teams of the past. This is due to their great interest in improving their abilities as athletes. To date the Lettermen have had several outstanding figures of the sportsworld talk to them. Among them were Russell Walters, Northwestern University track coach, Bob Russell, Daily News Prep Sports Editor, and Tom Haggerty, Loyola University basketball coach. Many of the boys in the Life Saving Club are also members of the Lettermen's Club. Mr. Pollack is reviewing with them a quick training course which goes into the details of guarding, the proper approach to the victim in distress, breaks for the various death grips, carrying the victim to safety, and practicing correct artificial respiration.

For Boys Only

GYMNASTIC CLUB

Mr. Blum's Gymnastic Club is well known throughout Schurz for the important part it plays in the annual Lettermen's Circus. These boys of the horses and parallel bars benefit by gaining muscular strength and co-ordination in addition to having fun while performing. Shown here are Ralph Hasch and Ronald Romanoff doing handstands with the aid of Al Romaine and Eugene Mikulecky.

ROD AND GUN CLUB

A hunting enthusiast or a lover of fishing is well assured of increasing his knowledge of the outdoors in this club sponsored by Mr. Roncoli and Mr. Newman. Last semester's officers were President, James Burdick; Vice-President, Frank Steiner, and Secretary-Treasurer, Richard Halverson. A feature of the club is a fishing contest with prizes for the largest fish of different varieties caught by the members.

ENGINEERING CLUB

Mr. Marlowe and his Engineering Club utilized many a club period looking at movies involving the interior working parts of machines. An interesting and beneficial trip to one of the General Motors plants in La Grange, Illinois was taken by the group. Officers of the club were Lew Markow, President; Ray Wojcieszak, Vice-President; Gerald Himmler, Secretary; and George Talac, Treasurer.

The Rod and Gun, Engineering, and Gymnastic Clubs appeal to nearly every boy at Schurz. Learning how to balance one's self on the parallel bars, knowing the correct way to cast and how to find the best fishing spots, what makes industrial machines operate are only a few things learned in these three boys clubs. Physical fitness is gained in the Gymnastics Club via the parallel bars and co-ordination and co-operation through the human pyramids made by the boys. Some of the principles of engineering, an increased knowledge of machinery, a love of the outdoors and enjoyment with the fishing rod and gun are the rewards of membership in these clubs.

In the Paper — In the Book

"A picture in every story, a story in every picture," is the slogan of our school newspaper, Schurz Times, published bi-weekly by journalism students, with Miss Theobold as adviser. The Schurz Times has received many honors for its excellence of material in the feature, news, editorial, poetry, and sports sections. The numerous awards from Quill and Scroll, and Columbia and Minnesota Universities that the paper has won through hard work, loyalty, and skill, is conclusive evidence, that we, the staff, can look upon each and every issue with a great deal of pride. Even though the news gathering and preparation of news involve many extra periods, the staff members work tirelessly together, constantly striving to improve each issue. Our reward is the pleasant sound of clicking typewriters, the scent of paste on makeup day, and the feeling of self satisfaction and pride. These are just a few of the many treasured memories that the staff will remember and chuckle over for many years to come. The job is not easy, but working with one's fellow students on the school newspaper develops teamwork and cooperation, stimulates competition, and provides many of the treasured memories of high school days.

The Fall Staff, September to January, was headed by Co-Editors Faith Mitrovich and Grace Anzalone whose teamwork and combined efforts helped to direct the gathering and writing of the news.

Leading the Spring Staff, of February to June were Co-Editors Joan Hornak and Joyce Sternaman whose challenge was to produce good issues, for no newspaper is better than its editors.

Edward Herlund, Roy Damer, and Don Schellie were the Fall staff writers for the sports page whose job was to depict the feats of our heroes and the failures and successes of the Knights of Competitive Athletics.

Always ready to meet the deadline and go to press on time, is the Schurz Times Staff. Some work on exchange, some type, others write the news of timely topics that occur in school life, and still others edit the interesting columns found in the paper. These staff members must have sound judgment, a sense of responsibility, and a devotion for their paper.

In the bottom picture we see the feature writers for Schurz Times whose columns and stories attract special attention because of their interest, timeliness, and subject matter. Feature writers may provoke a laugh, a sigh, a tear, or renew one's faith in mankind, and are among the most valuable staff members on any paper, be it large or small.

Our Efforts Are Combined

Page by page and title by title these Schurzone staff members wrote and planned our 1949 yearbook. Those who laid the foundations of the Schurzone were the members of the fall and spring staffs, including co-editors Grace Anzalone and Faith Mitrovich of the fall staff, and Joan Hornak and Joyce Sternamen of the spring staff.

Here we see co-editors Grace Anzalone and Faith Mitrovich with Vivian Herr, June Samson, Barbara Turnwall, Robert Lutzow, Joan Johnson, Doris Mollison, and Edward Herlund, the January graduation staff members, who edited the various columns, wrote sports news, and assisted in the distribution of the paper.

Robert Lutzow and Doris Matherson were invaluable assistants to Miss Russell, financial adviser, assisting her in checking and tabulating the results of division room sales.

Carrying on where the fall staff left off are the spring staff members who completed the 1949 yearbook. Headed by Joan Hornak and Joyce Sternamen, co-editors, Nancy Hempel, Marilyn Dreyer, Joanne Dosey, Kenneth Palmer, Virginia Maas, Roy Damer, Patricia Nelke, Ruth Ann Rienlie, Theresa Kolany, Walter Huebner, Marilyn Moore, and Don Schellie wrote copy, headlines, and identified pictures. Writing was not the only task done by these people. Typing, checking, and proof reading are some of the less glamorous but essential duties necessary for the success of any yearbook.

Every publication, whatever its size or circulation, must have a financial staff and assistants in the division rooms in addition to the literary staff to insure the success of the publication. Miss Russell, financial adviser, Miss Pearce, in charge of all photography, Miss Theobold, literary adviser, the Schurzone sales delegates, the senior picture delegates, the editors and staff members all helped to make the 1949 Schurzone a literary triumph. The theme, the planning, the pictures, the copy, identification, sale, and distribution could not be possible without their help, and, as the book is distributed, admired, and enjoyed, these supporters and students can say with pride, "Congratulations on a job well done."

Their Memories Will Be Cherished

In the year 1910, at the very beginning of the history of Schurz, the Carl Schurz Choral Society was organized. Its main purpose was to provide music for the graduation exercises. Year after year, both the Solo and Senior Choruses have grown in size and popularity, for students interested in group singing. Most of the choristers began with the Solo Chorus, which was so named because each student was able to sing a solo at any time. On entering fourth year, students may join the Senior Chorus. Today, both choruses, under the direction of Mr. LeRoy Wetzel, have built a fine reputation for choral presentations of Handel's Messiah, which, through its inspiring religious composition, symbolizes the solemn dignity of the Yuletide season. The Lenten Program is another event to which the school looks forward. Added to this year's activities was the Mikado, several important broadcasts, one of them on a nation-wide hook up, and the recordings that the choristers made for the Red Cross to be sent to Europe and elsewhere. Mr. Wetzel and the choruses have strengthened the friendship between the school and the community by music, and have maintained the finest kind of Public Relations. Now, after nineteen years of service as the director of music at Carl Schurz, Mr. Wetzel will retire. Added sorrow will be felt by all on graduation night, in the realization that this will be his last public appearance as a faculty member, a teacher, and a friend to all at Schurz.

Into the light has come his music
From his footsteps the dark does vanish
His choristers, his organ music swelling.
A tribute, an eternity cannot banish.

To the best
looking girl I
know.
LeRoy
Wetzel Jr.

They Play an Important Part

WRIT BY H FIND
To Carol:
All the luck
in the world to
a swell girl and
real pal in gym.
yours and mate,
Lois Langer

The existence of music in this world is responsible for much that is beautiful. Without music we would not know the thrill of singing, the excitement of dancing, or the relaxation in just listening to good music. The purpose of the Schurz Orchestra is to promote an understanding of classical and contemporary works of music and afford an opportunity to all to enjoy fine music. Much that is good about the Concert Orchestra can be attributed to its director, Mr. Bernard Fischer. The Orchestra, under his direction, has had an outstanding year filled with many praiseworthy performances. The first outstanding musical event of the year was the fall concert presented by the Concert Orchestra and Band which was, in every way, a wonderful success. Following this the Orchestra combined its efforts with those of the Schurz Choristers under the direction of Mr. Wetzel to present the annual performance of Handel's "Messiah". Christmas spirit and good cheer could be attributed as usual to the fine presentation of the Messiah which was exceptionally good because of the splendid work of the orchestra and the choristers. The orchestra again joined forces with the chorus to put on the Palm Sunday service in April. This time the serious and momentous event was an object of high praise due to the fine work of the orchestra and the splendid performance of the chorus. The next mention of the orchestra must be made in reference to the competition on May 18 when the Schurz Orchestra received its rating of "E". Perhaps the most noteworthy piece of work accomplished was in connection with the presentation of the "Mikado". This performance was also given in cooperation with Mr. Wetzel and his choristers and was highly commended by all who attended. "It completely lacked the usual traits of an amateur orchestra and could be easily compared to a professional group of musicians", were the comments given by critics who have seen both amateur and professional orchestras accompany the cast of the "Mikado". This praise came after long, hard work by the members of the orchestra and its director. For many members it was the culmination of four years of hard work, from starting with the beginners' orchestra, progressing to the intermediate, and finally playing with the Concert Orchestra. The orchestra's rich and varied background has come through these steps of progress. Their work, however, in all performances of this year, was as outstanding as it has been throughout the history of the Concert Orchestra at Schurz.

Martial Music, Symphonic Music

A familiar sound about Schurz is the sound of music, perhaps classical, semi-classical, or popular coming from 501 otherwise known as the band headquarters. Under the direction of Captain Harvey, who organized the band department in 1936, and who has built it up from beginners' classes, the Concert, band, ensembles, and soloists, have reached new heights. This year the fall concert and the spring "Pop" Concert were two outstanding musical events presented by the band. The fall concert was given in co-operation with the Concert Orchestra, but the spring "Pop" concert was given by the band itself. Competitions, solo and ensemble, have also kept the band members active throughout the year. In February Schurz sent a large number of soloists to compete in the solo competition, and many of these players received unusually high marks, while no member received anything below average. At Steinmetz, too, Schurz band members were offered an incentive to put forth greater effort, for it was there that the ensemble competitions were held. Schurz had a total of seventeen ensembles which entered, and many of them received its highest award. In the Lane Auditorium the first division bands of the North Section gathered, and Schurz, as one of these, received the highest mark possible, an "S". It was the result of hard work that brought about all of these outstanding performances by the band. It meant giving up other activities, devoting extra periods with plenty of hard work to practice, but with the record that has been achieved, the Schurz students and faculty can be justly proud of the band, its members, and its director, Captain Clay Harvey. Although we are proud of the Concert band we cannot forget the ROTC band which has made our football games and other events outstanding and memorable. Honorable mention must also be given to the dance band which has provided the right kind of music for the special occasions which demanded the kind that only the dance band could produce. Ronald Rebmann, director and leader of the ROTC band, was also the President of the Dance Band. He was assisted here by Jean Davis, Vice-President, Henry Keating, Secretary, and Frank Wambach, Treasurer.

Thrills and Inspires

Fall Concert Charms Audience

Without music the world would be a dull place indeed! And without Schurz's instrumental groups, the concert and ROTC bands, and the orchestra we would not have fine, musical events such as the fall and spring concerts. Under the direction of Captain Clayborne Harvey and Mr. Bernard Fischer this year's fall concert was indeed an enjoyable event. The orchestra and bands played group and solo numbers which caught andheld the audience spellbound. All too soon the performance was over, and those who attended left, eagerly promising themselves to be sure to attend the next Schurz musical event.

The soloists in this year's fall concert were Chester Cwertina who played a trumpet solo with the band, and Ellen Emberg a piano solo with the orchestra. This year, for the first time, the Schurz symphony orchestra sponsored an orchestra piano contest. Members of the various orchestras who were studying piano and wished to play with the orchestra at one of the semi-annual concerts were eligible to compete. As a result Ellen Emberg, a senior, was selected to play a Concerto for the Piano by Grieg, accompanied by the Schurz string ensemble and a second pianist. Marjorie Woebel and Shirley Boherer were selected to play a piano duet accompanying the Overture, Huckleberry Finn.

This Is Our Inspiration

A most inspiring event at Schurz is the annual performance of George Handel's "Messiah" given at Christmas time. The "Messiah" is a tradition at Schurz, and those who sing in it remember it as an outstanding highlight of their four years at Schurz. The thrill of singing in it is so great that each year many of the alumni come back to sing with the chorus. The chorus, under the direction of Mr. LeRoy Wetzel, has been presenting the Messiah since 1934, and it is largely through his efforts that the performances have been so perfect. The soloists in this year's presentation were Leona Bianco, Jeannine Herrlin, Priscilla Repp, Dorothy Richardson, Rosemary Moulton, Thomas Datz, Thomas Yeakle, William Hayes Jr. Mr. Arthur R. Clark was the organist, and Mr. Bernard Fischer directed the orchestra. The performance, opening with Mr. Wetzel's own arrangement of Silent Night, the darkened stage, the lighted Christmas tree, and the triumphant Hallelujah Chorus at the closing are outstanding memories and an inspiration to those who sing and to those who listen.

Activity Plus

RIFLE CLUB

Cadet Sergeant 1st class Edward Larson, president of the Rifle Club, is shown with S/Sgt. Charles Nelson, demonstrating a rifleman's firing position. The club numbered twenty-two men who learned the correct care and handling of the different types of firearms. Donald Kordecki and Harold Hoffman are secretary and treasurer respectively.

RIFLE TEAM

The rifle team, instructed by Sgt. W. Brown, is shown demonstrating the various firing positions. These members have rifle competition throughout the year, of which the 5th army and the Hearst matches are the most important. This year there were 14 members on the team. Constant practice was held early in the morning before school several days a week.

USHERS CLUB

Here we see the Schurz R.O.T.C. Ushers Club, the boys responsible for keeping order and helping in all our assemblies and evening performances. Robert Walawski, President, and Peter Valenziano, Vice-President, are shown here in front of the members. Membership in the R.O.T.C. for at least one semester plus a neat and gentlemanly appearance is necessary in order to be eligible for the club.

NON-COMMISSIONED OFFICERS CLUB

These are the members of the non-commissioned officers club sponsored by Sgt. Hill. Charles Nelson is President, Ronald Larson, Vice-President, Ronald Drysch, Secretary, and Michael Urbain, Treasurer. During their bi-weekly meetings, they discuss the best methods of instructing the cadets under them and keeping them alert and active. Membership in this club is restricted to non-commissioned officers.

Attention! Halt!

COMPANY A

Company A is the largest of the four companies shown. Cadet 2nd Lt. Vincent Strand, Cadet 1st Lt. Robert Baker, and Cadet 2nd Lt. John Lutzow aid this group in the study of many interesting subjects. Among them are map reading and rifle marksmanship.

COMPANY B

The officers in charge of Company B, Cadet Capt. Richard Garbowicz and Cadet Lt. Richard Boles, aid the uniformed second year cadets in the study of various weapons, and assist the first year cadets, non-uniformed, in learning the various marching movements, military courtesy, and their duties as cadets.

COMPANY C

Not as large as the other Companies, but equally efficient is Company C, under the leadership of Cadet Capt. Robert Walawski, and Cadet Lt. Edward Herlund. This company based its study on the assembly and operation of the various rifles used by the United States Army, and the proper use of the weapons.

COMPANY D

Last but not least is Company D, made up of non-uniformed as well as uniformed cadets. Their leaders Cadet Capt. Harold Hoffman and Cadet Lt. Roderick Kennedy, helped the new cadets to master the reading of aerial maps and photos, in addition to the basic rules and regulations of the R.O.T.C.

For Country and School

Above we see the committee in charge of the R.O.T.C. Military Ball. They are Sgt. Brown, Mr. Roncoli, and M/Sgt. Hill. Cadet Lt. R. Kennedy, Cadet Major Jack Turnquist, Cadet Capt. Raymond Kopetz, and Cadet Capt. Ronald Rebmann comprised the group of cadets who so ably assisted them in making the Military Ball the success it was.

Cdt. Maj. Jack Turnquist, Cdt. Capt. Peter Valenziano, Cdt. Capt. Raymond Kopetz, Cdt. Capt. Peter Papedemitriou, Cdt. Lt. Robert Baker, Cdt. Lt. Richard Garbowitz, Cdt. Lt. Richard Boles, Cdt. Capt. Ronald Rebmann, Cdt. Lt. John Lutzow, Cdt. Lt. Edward Herlund, Cdt. Capt. Robert Walawski, Cdt. Capt. Harold Hoffman, Cdt. Lt. Roderick Kennedy, and Cdt. Lt. Vincent Strand were the officers in charge of the R.O.T.C. during the first semester.

The colorguard, composed of Cdt. Sgt. Michael Urbain, Cdt. M/Sgt. William Grewe, Cdt. Sgt. 1st Class Jack Michels and Cdt. Sgt. Ed Pfannauche, is an important unit in the R.O.T.C. These men post the colors at all the assemblies and evening activities.

In the lower right hand picture we find the members of Schurz's picked platoon which won the North Section Championship this year. Cdt. Lt. Peter Papedemitriou, Platoon Commander, and Cdt. Capt. Raymond Kopetz, Prompter, are shown in front of the platoon.

Sentimental Rhapsody

The "Ball of Mystery," — that was the Military Ball held at the Edgewater Beach Hotel on the evening of November 24. Sergeant Hill, Sergeant Brown, and Mr. Roncoli, sponsors, were assisted by a committee of four R.O.T.C. members. It was an evening everyone had looked forward to with a great deal of anticipation, for the announcement of the queen and the girls in her court would be made. Under an arch of sabers formed by the R.O.T.C. officers came the queen, Juanita Hesly, and her court, Vivian Schnerring, Joan Griebel, Dolores Koehn, Dorothy Hoffman, Palmyra Lomanaco, and Elizabeth Drake. Following the crowning, voices mingled in mass harmony to the strains of "Deep in My Heart Schurz," adding the final sentimental touch to a memory that will always remain dear.

This is our School

Here, at Schurz, sports play an important part. We realize that while developing sportsmanship and co-operating on a winning team the student gains a well-rounded personality and invaluable experience. But what makes a good team? Co-operation, ability — surely, but more than that — a vigorous team spirit. With this spirit, skill, and drive our teams have made a record, of which Schurz can be proud. They have displayed the sportsmanship that has become a tradition at Schurz — a living symbol of our great school spirit.

Athletics

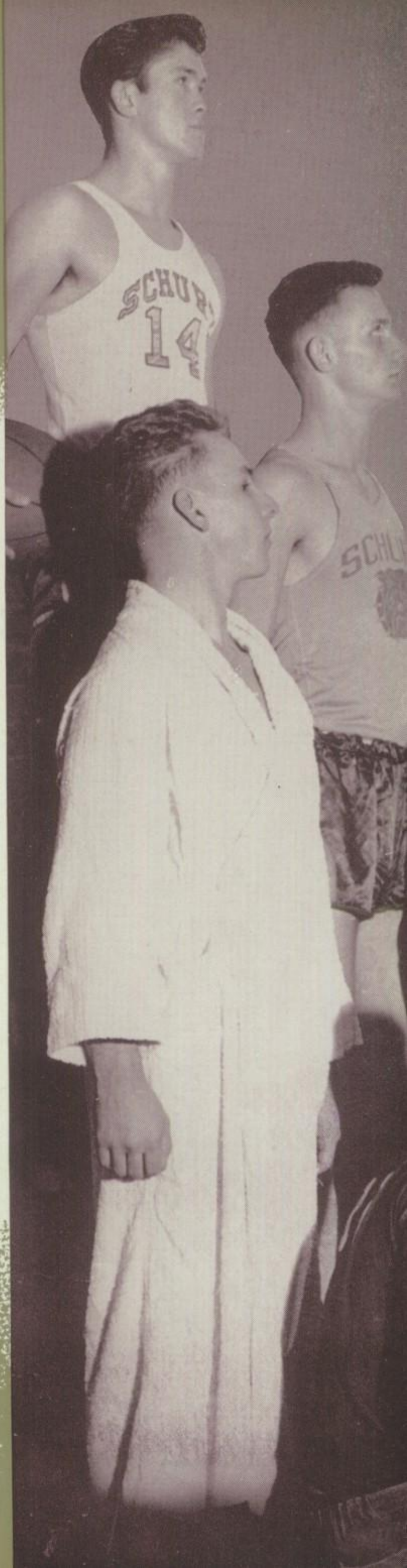

3

The top picture shows the 1948 version of the Schurz football team. On a team that contained many fine players, Bill Hutchinson led the team in scoring and was voted Most Valuable, with guard Ron Swanson who made the All-City team. Next year the team will have many veterans returning, and should climb up to the top of the North Section again.

The Frosh-Soph team played below the .500 mark, but improved as the season went on. This team, which is destined to become the Varsity in a couple of years, played many good games, losing some close ones. Their best played game was their victory over Senn on a rain swept field. Tackle Slawinski was voted Most Valuable on the Frosh-Soph team.

Good luck,
Ted Urban

Football Team Rates High

For the first time since 1945, the Schurz football team relinquished its hold on the North Section crown. This year the team dropped to third place in the North Section, winning four and losing two. But the 14-13 defeat handed them by Senn could easily have been reversed, which would have given Schurz second place. Throughout the '48 season, the Schurz eleven fought hard and lived up to its name of Bulldogs. They provided the fans with many thrills, as the action packed picture at the bottom of the page with "Red" Woit circling end in the Senn game shows. The effective blocking shows the cooperation and precision among the Schurz players which helped them to gain their high standing.

SCORES OF THE 1948 SEASON

7	Schurz	New Trier	14
38	Schurz	Amundsen	7
14	Schurz	Lane	7
26	Schurz	Roosevelt	7
12	Schurz	Taft	25
13	Schurz	Senn	14
39	Schurz	Waller	0

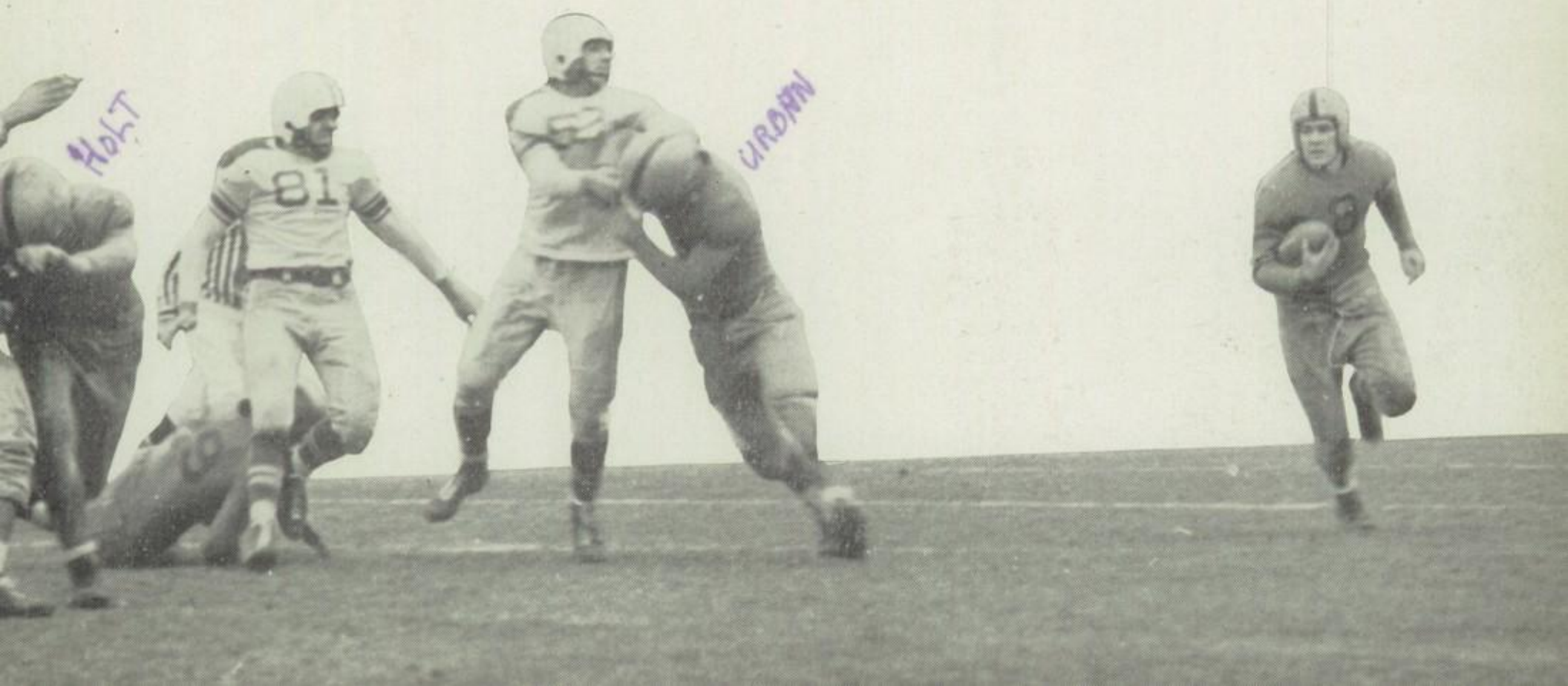

Good luck
Tom Bigbom

Top Grid Stars Perform

Dave Seal, end, leaps high into the air to snag a pass. These passes, with Seal on the receiving end, helped to record many a gain for the Schurz gridders. Here Bill Hutchinson gets away a punt against Lane during the Schurz-Lane contest at Lane Stadium. Co-Captains, Ron Swanson and Richard Woit, are seen here in a conference with Coach Fred O'Keefe. Ronald and Richard were two of the mainstays of the team. Bill Hutchinson again shows his punting form during practice. Bill's running and kicking led him to be one of the key players on the team. Louis Martinson executes a high jump pass. Lou's passing completed the combination which gained much yardage for our boys. With a grim look of determination Al Kunz takes a hand off from Bob Sundquist, as center, Harry Heitzelman runs interference. Wally Prebis, end, the third man of the passing trio, waits for a long one to fall into his arms as he runs along. Our two first string tackles, Ed Fink and Richard Meyers, show the form which held their opposing lines back. The above boys were the mainstay of our football team which was feared by every team they played, and always fought hard during the entire game.

The Senior basketball team finished strong by winning the last three games of the season. Their record in the North Section was four victories and five defeats. The Seniors played many good games during the season, among them an overtime victory over third place, Roosevelt. A couple of close games won by the opposition, deprived the team of competing in the playoffs.

This year's Junior Team accomplished something that a Schurz Junior team hadn't been able to do for some time; defeating Waller, second place team, and rounding out a fairly successful season by making the playoffs. After a successful practice season of nine wins and only two losses, they began their league play and ended up in fourth place in the North Section, winning six and losing three.

The co-captains of the basketball teams are Gene Sullivan, Fred Hauserman, Bill Hutchinson, and Vern Garrison. Hutchinson and Hauserman, co-captains of the Senior quintet, made the first and second teams respectively on the All North Section team, while Garrison made All North Section and the second team in City.

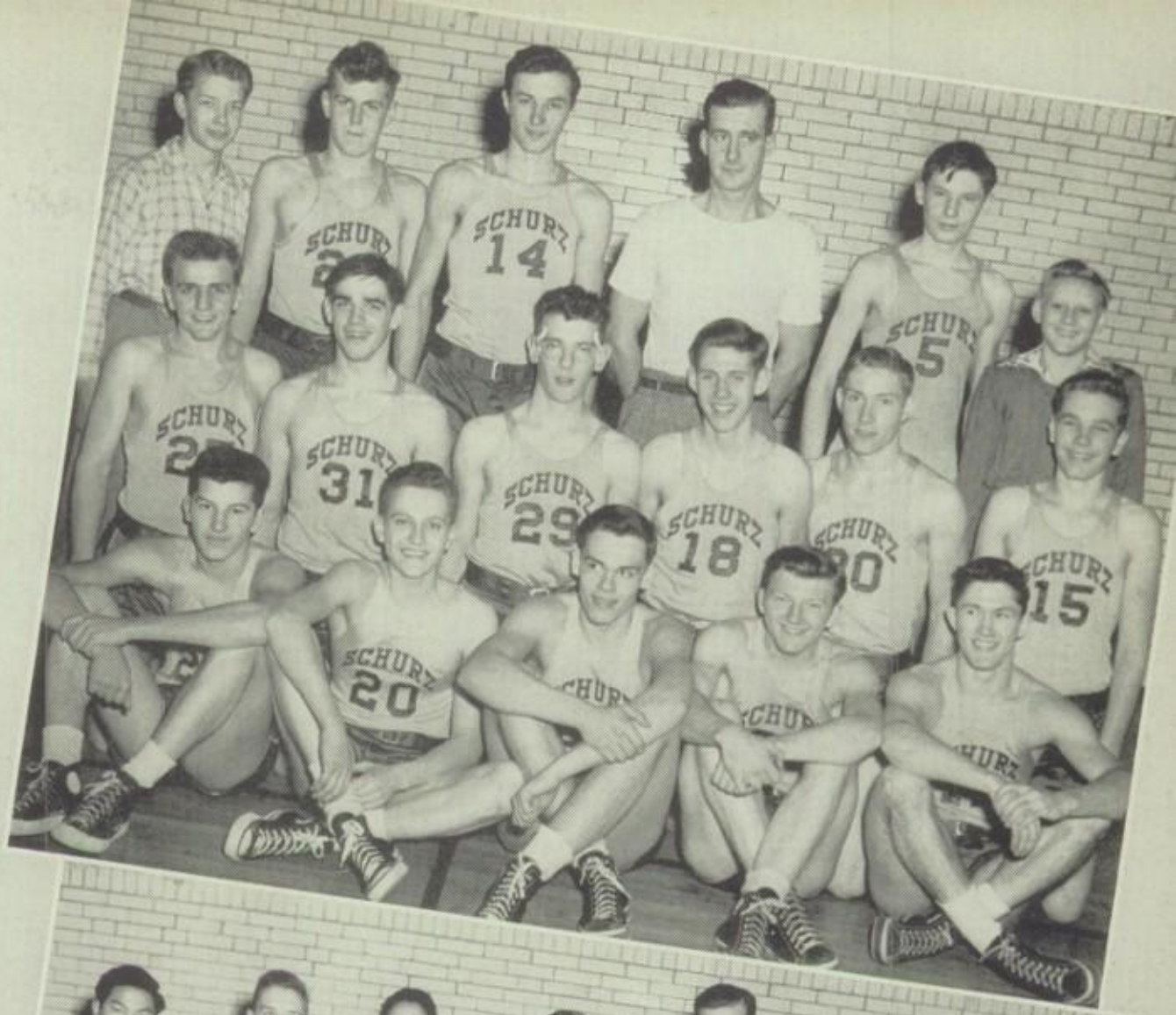

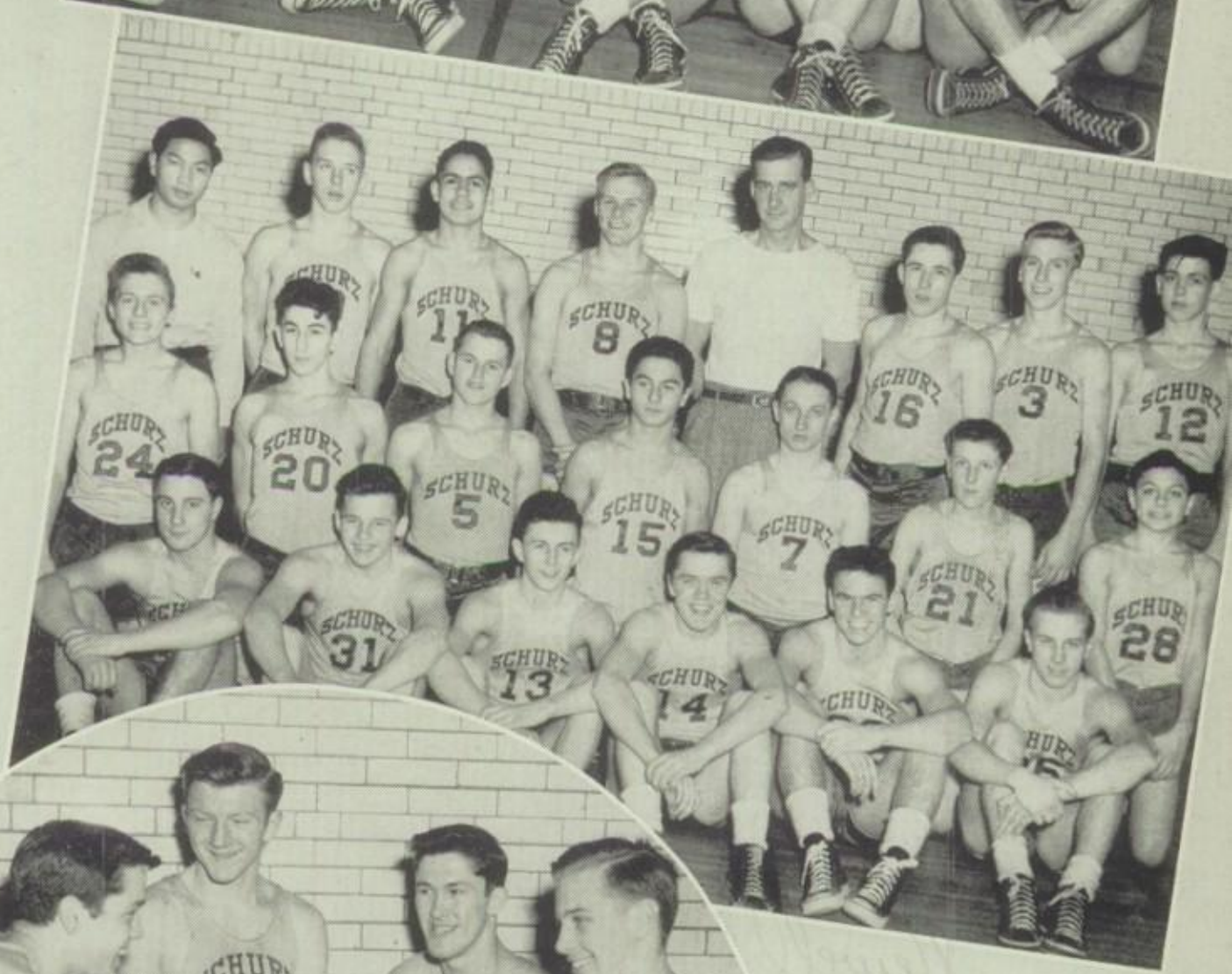

Juniors	1948-49 Scores	Seniors
31-34	Schurz—Sullivan	59-40
52-32	Schurz—Amundsen	35-50
42-44	Schurz—Lakeview	49-58
56-46	Schurz—Senn	35-55
64-53	Schurz—Waller	56-60
33-52	Schurz—Lane	46-47
55-34	Schurz—Roosevelt	37-34
68-38	Schurz—Taft	70-53
77-63	Schurz—Von Steuben	64-48
	Playoff	
51-71	Schurz—Marshall	

Juniors in Playoffs; Seniors Finish Strong

In his second year of coaching the teams, Mr. Blum led his Juniors to the playoffs and the Seniors to four victories. Making up the first five were: Hauserman, Van Spankeren, Gardner, Hutchinson, and Jess on the Seniors and Sullivan, Garrison, Buckholz, Serzynski, and Yirkosky on the Juniors. Of these ten outstanding players, eight will graduate, with Olman, a letterman on the Seniors, and five Junior lettermen, Dobkowski, Damer, Nixon, Snow, and Homblad. In an effort to build up basketball interest at Schurz, out-of-town games have been booked for the teams next season.

Trackmen Place High in City

In the indoor city track meet the Seniors placed second, and the Juniors third. The season found the teams winning a majority of their meets. During the outdoor season, the teams will try to improve their indoor city standing, and also try to capture the North Section and City College Relays crowns.

Mike Reese and Ted Poehlman sailing over the high hurdles in practice as Ray Janke and Gerry Zang watch. Captain Poehlman won the mile in indoor city, while Reese took second in both low and high hurdles.

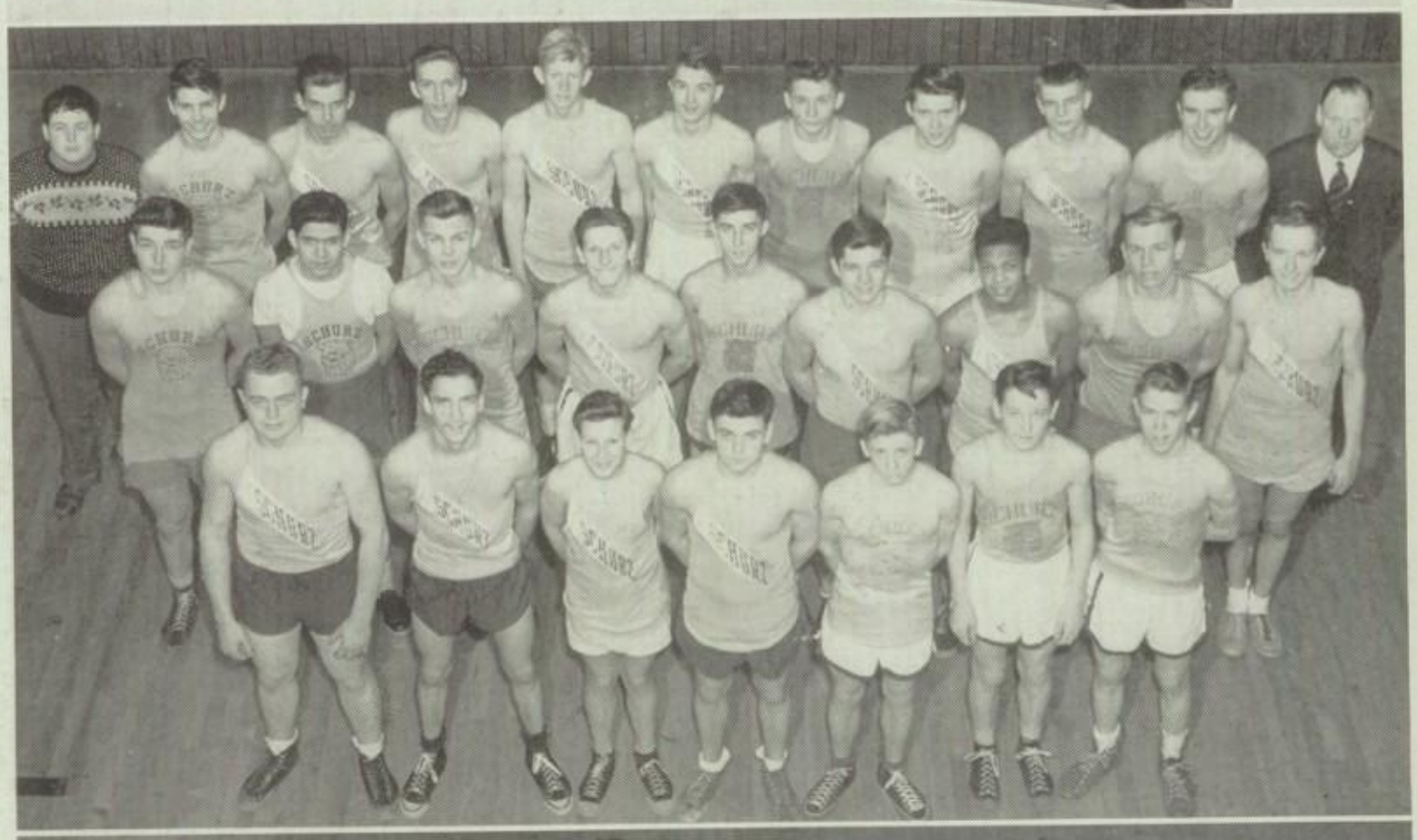

The Junior track team had a successful season in that it won most of its meets and finished third in City, only three points behind second place Lane. Richard Schnell lead both teams in points scored, and also placed in two events in City.

John Newell

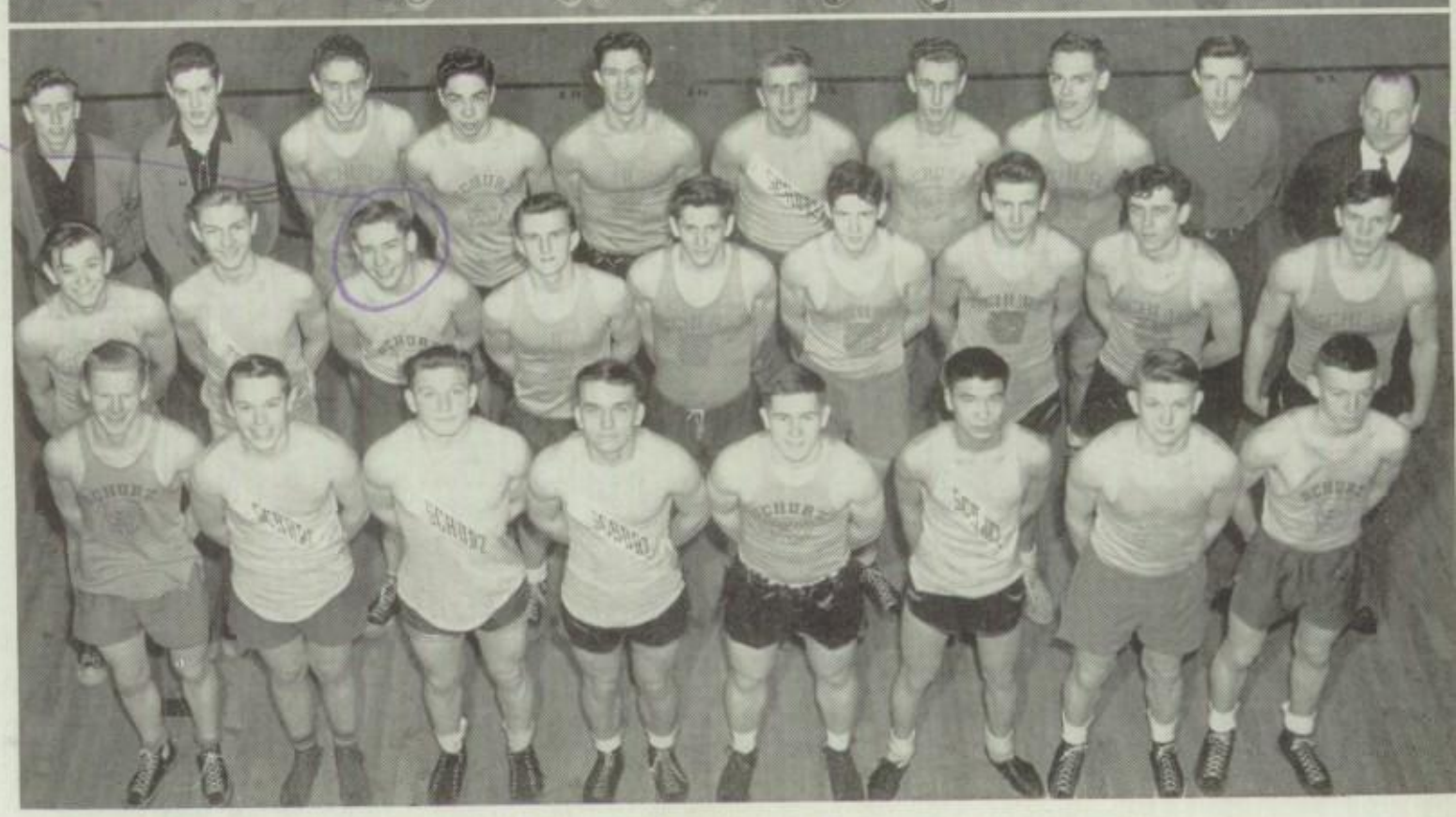

Besides placing second in city, the Seniors captured many other track laurels such as the high school relay at the Daily News Relays before thousands of track fans. By winning, the relay team of Hutchinson, Kremer, Swienton, and Kalinski retired the high trophy given every three years. The Seniors also placed high at Oak Park's Relays and Championship, and should make a strong bid for outdoor laurels.

Pillkickers, Harriers in Action

Papa no come,
Mama no come,
Baby come,
How come!
Jim Houseworth

Best wishes
John Heitler

Best of Luck
Ken Nolt
(Thatsa.)

Coach Pollack shows his boys the proper way to boot the ball. The soccer team, after winning the City Championship for two consecutive years, graduated many Lettermen, and thus had to settle for a mediocre season, winning 5, losing 4, and tieing 1.

Scores:

Practice			League		
Schurz 6	Oak Park	2	Schurz 9	Von Steuben	0
Schurz 2	McKinley	0	Schurz 0	Marshall	4
Schurz 3	Oak Park	3	Schurz 2	Lane	10
Schurz 8	Lake Forest	0	Schurz 6	Von Steuben	2
			Schurz 0	Marshall	2
			Schurz 0	Lane	3

The cross-country team, seen here grouped around Coach Topping, strode to a second in City and Times A.A.U. led by Co-Capt. Ted Poehlman, who was undefeated until he injured his ankle. The team was victorious over Crane, St. Ignatius, Oak Park, Leyden, Austin, Steinmetz, Proviso, and Du Sable, tied Harrison, and lost only to Lane and Maine. Of the first year men, next year's captain, Richard Schnell, was outstanding.

Dick Halvorsen, Ralph Hasch, Lew Barbe, Jim Houseworth, Steve Marolous, and Paul Wozner scrimmaging in a practice session at Kilbourne Park. Outstanding members of the team were Lew Barbe, Ken Potts, Bob Pielen, and Dick Halvorsen. Coach Pollack needs more men for soccer to rebuild championship teams, and all lower classmen are invited to try out.

The mainstays of the cross-country team Wayne Gardner, George Marcus, Joe Richards, Ted Poehlman, John Rubey, Ray Janke, and Gaylord Kremer, are seen in a daily workout at Kilbourne Park. It was because of these boys' fine running that the team placed so high in City.

Bright Future for Nine

Our pitching staff consisted of Bill Bauman, Louis Miller, Werner Voelz, and Al Rogers (not pictured). Here we see coach Nowak giving a pep talk to some of his players. Ara Pedian, R.F.; Paul Dobkowski, 2B; Mr. Nowak, Dick Yirkoski, O.F.; Don Schmalzer, C; and Bob Hanus, 3B. As the Steinmetz player came sliding in to second base, Paul Dobkowski was there to meet him and tag him out. Bob Bettis takes his cut at the ball during batting practice at Kilbourne Park. Here is the comp'ete 1949 Schurz baseball team and managers.

As the Schurzone goes to press the record of our baseball team is 5 wins and 3 losses. At the start of the practice season anyone who knew anything about baseball could tell that this looked like a good season for Schurz and how right they would be. At this date, the Bulldogs are in 3rd place, with still more games to play. Our pitching for the most part has been extremely good, holding opposing batters down to a very small number of hits. In the fielding department, the Schurz men have been better than fair with errors coming only in streaks. The batting has spoken for itself. Our sluggers have blasted their way to the top, with Dick Yirkosky, Don Schmalzer and Harvey Randolph leading them. Next year with many of his lettermen gone, Coach Nowak will have to rebuild the team, but nevertheless, Schurz will be up there again if determination to put Schurz at the top of the North Section counts for anything.

from one desk to another
Bob Blaine
the Brain

Winter Teams in The Limelight

WRESTLING TEAM

As two of the boys, Ted Kazmierzak and Wayne Soderstrom, work out on the mat, coach Fred O'Keefe points out just how it's done to the rest of the wrestlers. The Schurz wrestlers had a good season, losing only their first two meets and sweeping all the rest of the meets by a good margin. Toward the end of the season the citywide competition was held and in this the Schurz grapplers again came through with four places. Ed Giese and John Cizek each took a second place, and Joe Cukla and Don Koch each took a fourth place in their classes.

SKATING TEAM

Here we see five members of our skating teams which was not very active during the winter. Reading from left to right we see Bob Berg, James Sternly, Russell Odman, Tom Wold, Al Renzetti and coach Fred O'Keefe. These five boys along with Louis Martinson, and Mike Reese comprised both Junior and Senior teams for Schurz.

BOWLING TEAM

Under the watchful eye of the Schurz Bowling League and their sponsor Mr. Josi, Ken Dvorak, high scorer and high game bowler in City Competition shows the team some fundamentals of the game. The team met at a neighborhood bowling alley almost every day and their long and tiring work earned them a seventh place in City competition. Scattered throughout the year were many practice games which were usually won by the team.

SWIMMING TEAM

Coached by Mr. Harz, the Senior mermen, sparked by Matson, who took third in city competition, walked away from school competition with six wins and three losses. The Junior swimmers, stocked with plenty of fine material, showed up the Seniors with their fine record of eight wins and only two losses. Both the Senior and Junior Medley teams finished the season with almost no losses to their credit, a record of which they can be mighty proud.

Lots of luck in your Senior year!
Joe

Lots of?
Glenn Smith

Bob Blaine

Keeping Trim Through Gymnastics

Doing difficult exercises, and doing them well, is one of the various skills displayed by the girls in the gym department. Esther Blaum and Margaret Kemp show how well they control themselves by holding themselves on the rack by their hands. Days in the big gym room are looked forward to by everyone, for there, energetic students find opportunity for season games and tough exercises. Jan Rodriguez, Lois Brink, and Marilyn Woebel prove that they have strong back muscles by carefully holding Dorothy Ptyznski, Ellen Moran, and Jo Ann Gillette on their shoulders. Gym isn't always strenuous exercise. There are periods of enjoyment and play as shown by Carole Gustafson and a group of spirited Schurzites. Persistent activities in the gym department help to build stronger and healthier bodies for students who look forward to gym as a period of relaxing from the daily routines of the classrooms. Good posture neatness, and cleanliness, in addition to muscular development, are the rewards for conscientious gym class work, and students welcome the opportunity to achieve this by cooperating with their teachers and gym leaders.

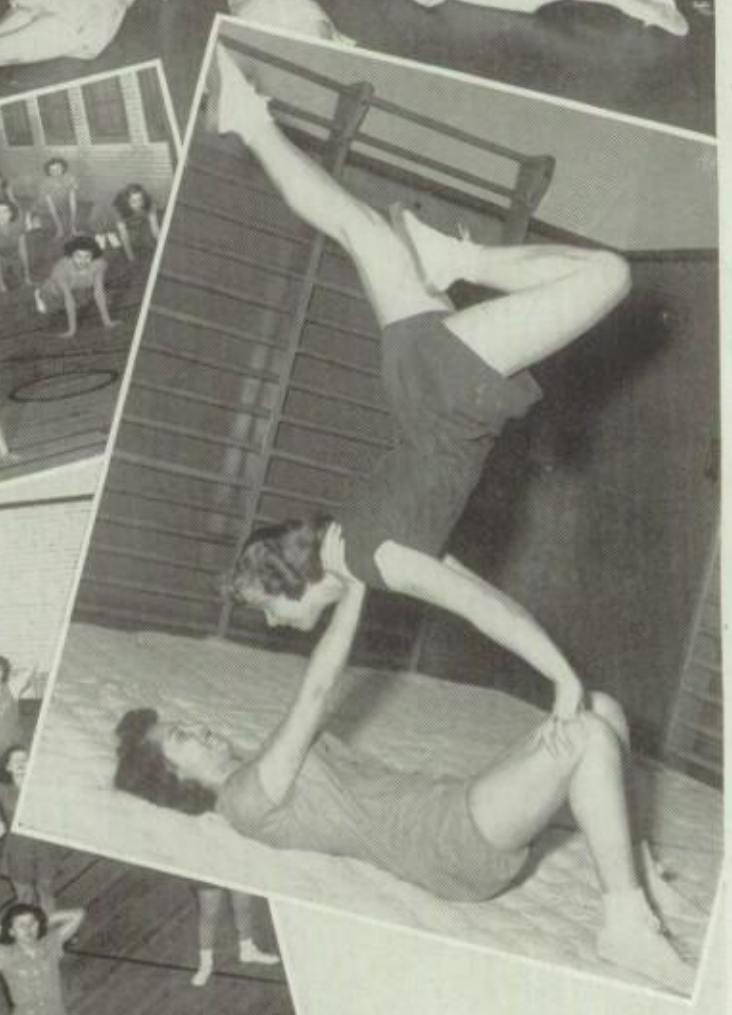

Girls in Green at Their Best

These girls demonstarte the skill and muscular control needed to maintain their balance while standing on their hands in a difficult pose.

The swan exercise and knee raises here displayed require skill and supple muscles, and mean a great deal during efficiency tests.

Lorraine Dehne, Helen Kupuska, Helen Deichstetter, Grace Pappas, Joan Schreiner, Dolores Musielski, Lois Kruse, and Edith Borgeson are a group of well known gym leaders.

Joining in a circle and serving the volleyball around is good practice and fun for all gym classes.

A circus routine is demonstrated by Jan Rodriguez, Esther Blaum, Lois Brenke, Lynn Woebel, Ellen Moran, and Joanne Gillette of Mrs. Manasin's gym class.

Everyone gets into the act with a complete class performance. This is an excellent example of good class cooperation with each group performing individually.

G.A.A.—Leaders of Today and Tomorrow

Diana DiVita, Corresponding Secretary, Geri Bader, Recording Secretary, Geri Ryndak, President, Jackie Swanson, Treasurer, and Gay Zochert, Vice-President were the officers of the G.A.A. These officers were elected by all of the Schurz girls to serve as officers from September to June. Mrs. Perry is the sponsor of the G.A.A.

The Gym Leaders Club, under the direction of Mrs. Manasin, plays an important part in the gym department. These girls learn the fundamental rules of sports and gym tactics. The girls elected to guide this club were Geri Ryndak, Jackie Swanson, Geri Bader, and Gay Zochert.

The Board of Control of the G.A.A. has the job of arranging all of the many diversified activities on the G.A.A. schedule. Splash parties, intramural games, hikes, and dances help bring girls together in sports that are competitive, provide pleasure, and promote health.

Our small, but competent girls' bowling team, guided by Mrs. Manasin, watches with smiling faces as Diana DiVita demonstrates her winning form. The team which bowled every week elected Marvine Shain, President, Mary Ann Schuetz, Vice-President; Geri Ryndak, Secretary; and Gwen Hansen, Treasurer.

To keep the G.A.A. running smoothly, there must be a delegate from each class to represent its classmates. Pictured here are the many girls that have been elected to work for the good of all the girls participating in the numerous G.A.A. activities.

Tops in Their Fields

The cheerleaders give us a sample of their cheering technique which inspires the players on the teams to do their best. Practice and exercise keep them in trim for season games such as football and soccer, and, regardless of the weather, our fine cheerleaders are always on the job.

The girls who serve as swimming guards have a responsible job to do. Violet Zentz, Phyllis Dickens, Joanne Wohlfiel, Doris Daughters, and Joy Ann Gruner help to make swimming easier for the beginners, and more fun for those who already know how to swim.

Smiling and ready to help all who need assistance, the gym guards serve as hallguards, referees, and attendance clerks. For the splendid work they do, these girls are awarded points toward their G.A.A. letter, or towards a chevron, if they already have a letter.

When guides for Art Field Day were needed, these G.A.A. girls readily gave their services. It was their job to help the visitors find their way about at Schurz and to make them feel welcome in so large a school. Smiling, pleasant, and attractive, they added to the success of the day.

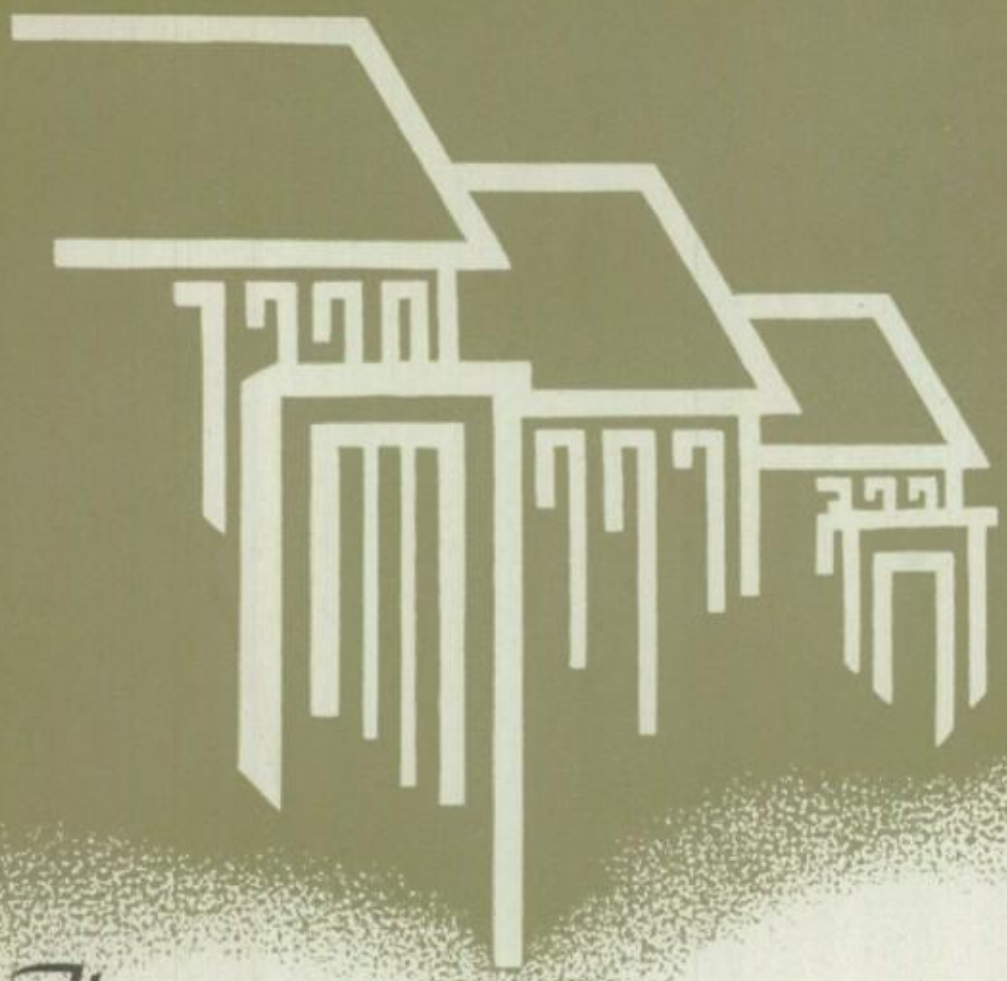

This is our School

We have lived and worked together for four years, learning good citizenship, leadership, and dependability. Now we must leave, but we do not leave empty-handed. We take with us our ideals, our ambitions. We leave, to those who follow us, the tasks we did not finish. Our part is done; our contributions to the progress of the school have been made. But it is not the end, only the beginning, for we go on to better opportunities and greater achievements.

Graduates

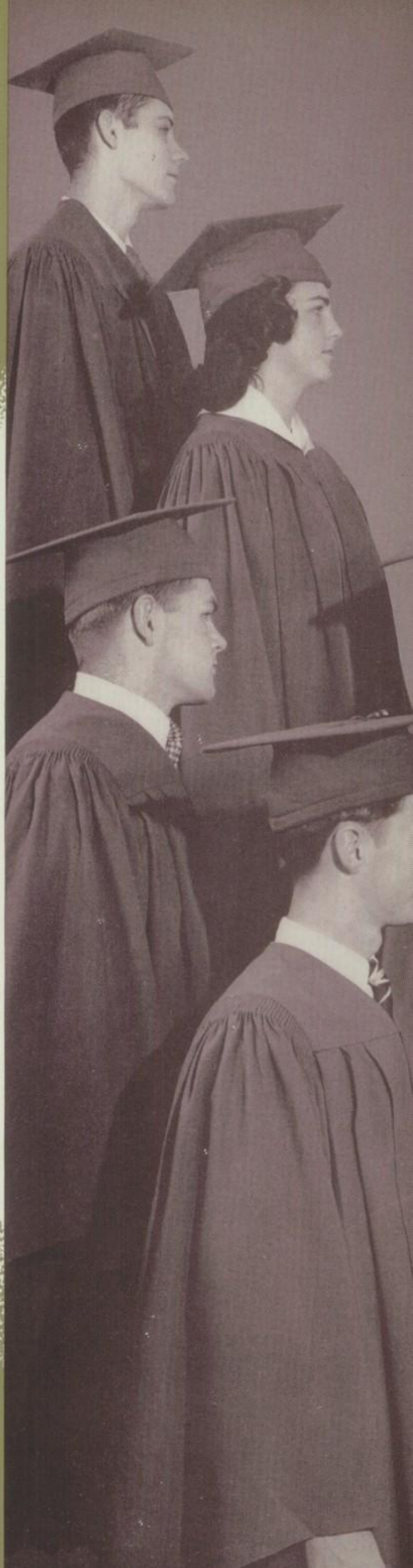

Class Officers and Notables, January 1949

David Seal, President; Dolores Jaeger, Vice President; Gloria Gastros, Secretary; Robert Crayne, Treasurer.

Donna Guerrero, Robert Baker, Most Artistic; Richard Meyer, Marilyn Morrow, Most Athletic; George Bender, Vivian Schnering, Most Attractive.

Audrey Tangen, Clarence May, Most Courteous; Margaret Minarik, Albin Kowalewski, Most Dependable; Dolores Grimm, James Hammer, Most Dignified.

Clifford Carlson, Joyce Thompson, Robert Wiederkehr, Friendliest.

Joan Johnson, Kenneth Dubrovin, Most Likely to Succeed; Faith Mitrovich, Edward Herlund, Most Literary; Dennis Johnson, Lorraine Gaik, Most Musical.

Kenneth Potts, Barbara Huf, Most Popular; Constance Clayson, John Rubey, Most Versatile; Walter Prebis, Lillian Bruce, Best Dancer.

Joseph Humenek, Ethel Adams, Best Student; Frank E. Hanson, Audrey Hansen, Ideal Classmate.

Norine Hammer, Kenneth Brennan, Ideal Prom Date; Lawrence Hansen, Sibyl Martin, Typical Schurzite; Nancy Etscheid, Ronald Miller, Wittiest.

Candidates For Graduation — January 1949

ETHEL GENEVIEVE ADAMS
Class Notab.e, Best Student; Cap and Gown Committee; Clubs: Music Appreciation-Vice-Pres., Pan-American, Style, Tours, Travel; Laurels; Student Council Delegate; Schurzone Picture Delegate; Messiah.

JUNE LAVONNE ALFREDSON
Election Committee; Clubs: Americanism, Etiquette, Intramurals, Junior Girls, Pals-Treas., Personality, Sophomore Girls, Style, Tours-Vice-Pres., Travel; Laurels; Clean Up League; Placement Clerk; Hall Guard.

GRACE ANZALONE
Play Committee; Clubs: Americanism, Camera, Etiquette; Laurels; Schurz Times Staff-Co-Editor; Schurzone Staff-Co-Editor.

PITT WILLIS ARNOLD
Clubs: Chemistry, Rod and Gun; Hall Guard; Messiah.

MARGARET SELMA BACH
Clubs: Intramurals, Junior Girls, Painting-Treas., Sophomore Girls, Tours; Schurz Times Delegate; Schurzone Sales Delegate; Hall Guard; Teams: Volleyball; Band and Orchestra Concert.

ROBERT ALLEN BAKER
Class Notable, Most Artistic; Clubs: Cartoon, Music Appreciation, Non-Coms., Pan-American, Puppets, Rifle, Sketch, Ushers, Officer's; Laurels; Schurz Times Staff; Schurzone Staff; Hall Guard; Usher; Picked Platoon.

DOROTHY A. BECKMAN
Clubs: Americanism, Etiquette, Pan-American, Radio Guild, Style, Tours; Hall Guard.

GEORGE ARTHUR BENDER
Class Notable, Most Attractive; Prom Committee; Clubs: Americanism, Chemistry, Dance Instruction, French, Life Saving, Music Appreciation, Tours, Travel; Laurels; Schurz Times Delegate; Teams: Swimming, Crew; Messiah.

JEAN SANDRA BEST
Clubs: Americanism, Etiquette, French, Music Appreciation, Personality, Style; Tardy Clerk; Messiah; Spring Festival; Choral Competition.

WARREN ALLEN BILHUBER
Clubs: Life Saving, Movie Operators, Pan American, Rod and Gun; Schurzone Picture Delegate; Hall Guard; Teams: Swimming, Track.

CAROL LOUISE BISHOFBERGER
Clubs: Dance Instruction, Etiquette, Personality, Pre-Med., Sophomore Girls, Style-Treas.; Hall Guard.

PATRICIA GLADYS BOEHM
Cap and Gown Committee; Clubs: Etiquette, Music Appreciation, Personality, Sophomore Girls, Style; Hall Guard; Teams: Volleyball; Messiah; Spring Festival.

RICHARD FRANK BOLES
Clubs: Engineering, Non-Coms., Rifle, Rod and Gun; Usher; Teams: Rifle.

DONALD OSCAR BOTEFUHR
Clubs: Camera, Chemistry, Etiquette, Movie Operators, Tours, Travel; Hall Guard.

SHIRLEY RAE BRAHM
Clubs: Junior Girls, Painting-Vice-Pres., Sophomore Girls; Student Council Delegate; Schurzone Sales Delegate; Schurzone Picture Delegate; Adjustment Clerk; Hall Guard.

WILLIAM CARL BRANDT
Clubs: Movie Operators, Music Appreciation; Hall Guard.

KENNETH JAMES BRENNAN
Class Notable, Ideal Prom Date; Clubs: Dance Instruction, Etiquette, Intramurals, Lettermen; Teams: Basketball, Football, Wrestling.

ARLENE VIRGINIA BRIETZKE
Luncheon Committee; Clubs: Americanism, Junior Girls, Music Appreciation, Opera Guild, Sophomore Girls; Laurels; Hall Guard; Messiah; Spring Festival; Choral Competition.

RICHARD M. BROWN
Clubs: Engineering, Marshals, Music Appreciation, Rod and Gun; Hall Guard.

LILLIAN M. BRUCE
Class Notable, Best Dancer; Clubs: Americanism, Dance Instruction, Etiquette, Junior Girls, Music Appreciation, Opera Guild, Pan-American, Personality, Style; Hall Guard; Messiah; Spring Festival; Choral Competition.

BARBARA MARIE BRUNAIS
Clubs: French, Intramurals, Junior Girls, Pan American, Sophomore Girls, Swim Leaders, Tours; Hall Guard; Teams: Soccer, Volleyball.

CAROLYN CAIN
Cap and Gown Committee; Clubs: Americanism, Junior Girls, Music Appreciation, Opera Guild, Sophomore Girls; Student Council-Sec.; Laurels; Office Clerk; Hall Guard; Messiah; Spring Festival; Choral Competition.

MARY ANN CALCAGNO
Clubs: Americanism, Music Appreciation, Office Girls; Hall Guard; Teams: Basketball; Messiah; Spring Festival; Choral Competition.

RICHARD ALLEN CALKINS
Prom Committee; Play Committee; Clubs: Americanism-Vice-Pres., Camera, Debating, Latin, Rod and Gun; Red Cross Delegate; Clean Up League; Hall Guard; Visual Education; Messiah; Spring Festival.

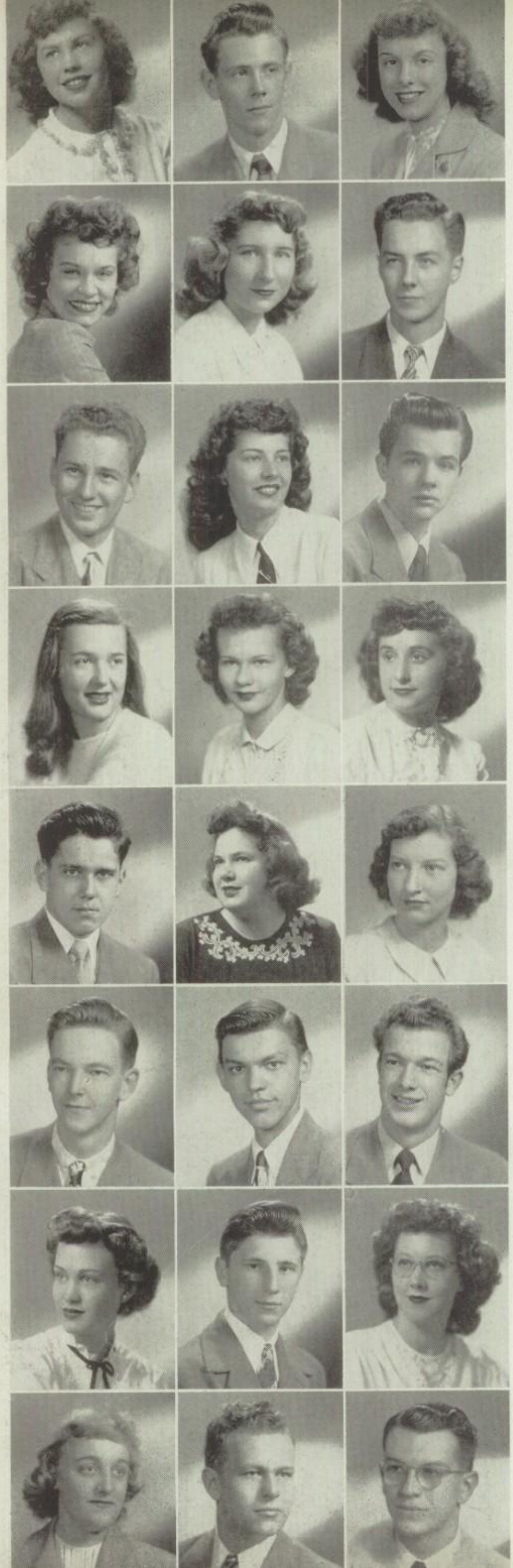

DAWNINE H. CAMPBELL
Cap and Gown Committee; Clubs: Americanism, Junior Girls, Music Appreciation, Opera Guild, Sophomore Girls; Schurzone Picture Delegate; Hall Guard; Teams: Volleyball; Messiah; Spring Festival; Choral Competition.

CLIFFORD WILBUR CARLSON
Class Notable, Friendliest; Clubs: Camera, Dramatics, Etiquette, Radio Guild, Rod and Gun; Schurzone Sales Delegate; Hall Guard; Messiah; Spring Festival; Choral Competition.

CONSTANCE CLAYSON
Class Notable, Most Versatile; Clubs: Americanism, College, Dance Instruction, Etiquette, Intramurals, Junior Girls, Opera Guild, Pan American, Personality, Sophomore Girls, Swim Leaders, Tours; Student Council Delegate; Office Clerk; Hall Guard; Teams: Volleyball; Messiah; Spring Festival; Choral Competition.

PATRICIA FRANCES COLE
Hall Guard.

MARILYN DOLORES COLTMAN
Clubs: Americanism, Dance Instruction, French, Personality, Style; Laurels; Hall Guard; Teams: Volleyball; Messiah; Spring Festival; Choral Competition.

JOHN ROBERT CRAYNE
Class Treasurer; Luncheon Committee-Chairman; Clubs: Americanism, Camera-Vice. Pres., Chemistry-Treas., Dance Band, Dance Instruction, Pan American, Rod and Gun, Travel; Student Council; Hall Guard Marshall; Teams: Football, Frosh-Soph, Crew; Band and Orchestra Concert; Messiah; Spring Festival; Concert Band-Pres.; Band Competition; Ensemble Competition.

JOSEPH PAUL DAILIDAS
Clubs: Camera, Marshals, Rod and Gun; Hall Marshal; Stage Crew-Assist. Mgr.; Band and Orchestra Concert; Messiah; Spring Festival.

LAVERGNE MARY DAVIDSON
Clubs: Americanism, Dramatics, Etiquette, Office Girls, Pals, Personality, Radio Guild, Style, Tours; Hall Guard.

JACK RICHARD DAVIS
Clubs: Dance Band; Band and Orchestra Concert; Messiah; Spring Festival; Band Competition; Orchestra Competition.

DOROTHY JOAN DEIKE
Clubs: Americanism-Co-Pres., Music Appreciation, Pan-American-Pres., Personality, Sketch, Sophomore Girls, Style, Tours-Treas.; Laurels; Student Council Delegate; Schurz Times Staff; Schurzone Staff; Schurzone Picture Delegate; Hallguard; Messiah; Spring Festival; Choral Competition.

BEVERLY ANN DESCOUROUEZ
Election Committee; Clubs: Americanism, Etiquette-Pres., Junior Girls, Personality, Sophomore Girls, Style, Tours; Student Council Delegate; Red Cross Delegate; Schurzone Sales Delegate; Hallguard; Messiah; Spring Festival.

ANTOINETTE MARIE DE VITO
Clubs: Etiquette, Knitting, Office Girls, Pan-American, Personaliy, Tours; Laurels; Schurzone Sales Delegate; Office Clerk; Messiah; Spring Festival.

WILLIAM EDMUND DITTMER
Clubs: Camera, Chess, Etiquette-Treas., Movie Operators, Pan-American-Sec., Saddle, Laurels; Hall Guard, Visual Education; Teams: Bowling, Soccer.

FRANCES DOROTHY DODICK
Clubs: Plant Growers, Tours; Laurels; Hall Guard; Teams: Volleyball; Messiah.

DORIS JEAN DOWLING
Luncheon Committee; Clubs: Americanism, Dance Instruction, Junior Girls, Opera Guild, Pan-American, Personality, Sophomore Girls, Style, Tours; Laurels; Student Council Delegate; Office Clerk; Hall Guard; Messiah; Spring Festival; Choral Competition.

GEORGE WILLIAM DREYER
Hall Guard.

KENNETH PAUL DUBROVIN
Class Notable, Most Likely to Succeed; Ring and Pin Committee; Clubs: Americanism-Co-Sec., College, Debating-Pres., Travel-Pres.; Laurels; Student Council Delegate; Red Cross Delegate; Schurzone Sales Delegate; Library Asst.; Hall Guard; Messiah; Spring Festival; Choral Competition.

JOSEPH JOHN DUSZA
Clubs: Dance Instruction, Intramural-Basketball, Personality, Rod and Gun, Wax and Needle-Treas.; Student Council Delegate, Schurzone Sales Delegate; Hall Guard.

JEAN ELLEN EMBERG
Clubs: Americanism, Biology, College, Debating, Music Appreciation-Pres., Opera Guild; Hall Guard; Band and Orchestra Concert; Messiah; Spring Festival; Orchestra Competition.

JACOB ANDREW EMERICH
Clubs: Engineering, Music Appreciation, Rod and Gun; Laurels; Student Council Delegate; Hall Guard; Stage Crew.

MARGARET ELLEN ENGLEHARDT
Election Committee; Clubs: Americanism, Etiquette, Personality, Sophmore Girls, Style, Tours; Hall Guard; Messiah.

NANCY JEAN ETSCHEID
Class Notable, Wittiest; Luncheon Committee; Clubs: Creative Writing, Dramatics, Music Appreciation, Personality, Playgoers; Hall Guard; Messiah; Spring Festival; Choral Competition.

ARTHUR ERNEST FENSKE
Clubs: Music Appreciation, Pan-American, Rod and Gun; Laurels; Hall Guard.

EDWIN RAYMOND FLEMING
Clubs: Chemistry, Lettermen, Pan-American, Tours; Hall Guard; Teams: Baseball.

ROBERT FREDERICK FLOSI
Clubs: Chess, College, Dance Instruction, Marshals-Treas., Music Appreciation, Travel; Hall Guard; Band and Orchestra Concert.

LORRAINE MARIE GAIK
Class Notable, Most Musical; Clubs: Chamber Music, Etiquette, Intramurals, Music Appreciation; Teams: Volleyball; Band and Orchestra Concert; Messiah; Spring Festival; Orchestra Competition.

RICHARD GARBOWICZ
Clubs: Chemistry, Engineering, Movie Operators, Non-Coms., Pan-American, Rifle, Slide Rule; Usher.

GLORIA M. GASTROS
Class Secretary; Election Committee; Clubs: Dance Instruction, Etiquette, Personality-Sec., Playgoers, Swim Leaders-Sec.; Laurels; Student Council; Messiah; Spring Festival; Choral Competition.

ADOLPH STANLEY GAWRYCH
Clubs: Dance Instruction, Lettermen, Rifle; Hall Guard; Teams: Football, Track, Wrestling.

ROLAND GEMBALA
Clubs: Debating, Lettermen, Life Saving, Marshals-Pres.; Student Council-Treas.; Hall Guard-Sr. Marshal; Teams: Football; Messiah; Choral Competition.

HELEN CATHERINE GERTNER
Clubs: Etiquette, Music Appreciation, Personality, Style; Hall Guard; Messiah; Spring Festival.

VEOLADA CLAIR GILBERT
Clubs: Americanism, Intramurals, Music Appreciation, Pals, Pan-American, Radio Guild, Style; Hall Guard; Teams: Volleyball.

DARREL ROYCE GILLETTE
No Activities.

ROSE ANNA GOLSTROM
Clubs: Americanism, Etiquette, French Intramurals, Music Appreciation, Personality, Style; Laurels; Schurzone Sales Delegate; Tardy Clrek; Teams: Volleyball; Messiah; Spring Festival; Choral Competition.

ALICE LORRAINE GRAHAM
Clubs: Etiquette, Junior Girls, Music Appreciation, Pan-American, Personality, Sophomore Girls; Laurels; Hall Guard.

JOAN MATILDA GREGORY
Clubs: Dance Instruction, Etiquette, Personality, Pre-Med., Sophomore Girls, Style; Office Clerk; Hall Guard.

MARILYN JEAN GRENSBACK
Clubs: Americanism, Dance Instruction, Etiquette, Music Appreciation, Opera Guild, Personality-Pres., Sophomore Girls-Sgt. at Arms, Style-Chairman; Schurzone Sales Delegate; Library Ass't.; Hall Guard; Messiah; Spring Festival; Choral Competition.

DOLORES MAE GRIM
Class Notable, Most Dignified; Clubs: Americanism, Dance Instruction, Intramurals, Latin, Personality, Style, Tours; Laurels; Hall Guard; Teams: Volleyball; Messiah; Spring Festival; Choral Competition.

DONNA JEAN GUERRERO
Class Notable, Most Artistic; Clubs: Americanism, Dance Instruction, Music Appreciation, Pan-American, Personality, Poster, Sketch, Style, Tours; Hall Guard; Messiah; Spring Festival; Choral Competition.

DAVID GULBRANSEN
Club: Americanism, Chemistry, Etiquette, Music Appreciation, Pan-American, Rod and Gun, Tours; Schurzone Picture Delegate; Clean Up League; Hall Guard.

FRANK LOUIS GURECKI
Clubs: College, Dance Instruction, Gymnastics, Lettermen, Tours, Travel; Hall Guard; Teams: Baseball, Football.

JOAN MERYL GUSTAFSON
Cap and Gown Committee; Clubs: Americanism, French, Intramurals, Personality, Style, Swim Leaders, Tours; Laurels; Hall Guard; Teams: Volleyball; Messiah; Spring Festival; Choral Competition.

PAUL HENRY GUSTAFSON
Pin and Ring Committee, Camera, Cartoon, Dramatics, Movie Operators, Rod and Gun; Hall Guard.

BARBARA JOAN HAIN
Clubs: Americanism, Disc Jockey, Junior Girls, Pan-American, Personality, Sophomore Girls, Travel, Tours; Student Council Delegate; Hall Guard; Messiah; Spring Festival.

JAMES FRANCIS HAMMAR
Class Notable, Most Dignified; Clubs: Sketch, Tours, Travel; Messiah; Choral Competition.

NORINE RUTH HAMMER
Class Notable, Ideal Prom Date; Clubs: Americanism, Dance Instruction, Personality, Style, Swim Leaders, Tours; Hall Guard; Messiah; Spring Festival; Choral Competition.

AUDREY DIANE HANSEN
Class Notable, Ideal Classmate; Play Committee; Clubs: Americanism, Intramurals, Music Appreciation, Personality, Playgoers, Tours; Office Clerk; Teams: Volleyball; Messiah; Spring Festival; Choral Competition.

FRANK L. HANSEN
Clubs: Chemistry, Playgoers, Radio Guild, Tours; Hall Guard, Visual Education; Teams: Bowling.

LAWENCE H. HANSEN
Class Notable, Typical Schurzite; Clubs: Chemistry, Marshals; Student Council; Hall Guard.

ROLLAND RAY HANSEN
Clubs, Camera, Chess, Debating, Disc Jockey, Rod and Gun, Tours; Laurels; Student Council; Hall Guard.

FRANK EDWARD HANSON
Class Notable, Ideal Classmate; Clubs: Dance Instruction, Marshals-Sec., Life Saving, Swim Leaders; Map Room Clerk; Hall Guard; Teams: Cross Country, Swimming.

CAROL EVELYN HARDT
Pin and Ring Committee, Election Committee; Clubs: Etiquette, Intramurals, Pals, Pan-American, Personality, Style, Hall Guard; Teams: Bowling; Messiah.

JAMES L. HARPER
Clubs: Chemistry, Opera Guild; Messiah; Choral Competition.

EDNA HAWKINS
Election Committee; Clubs: Americanism, Etiquette-Vice-Pres., French-Vice-Pres., Intramurals; Laurels; Student Council Delegate; Red Cross Delegate; Hall Guard; Teams: Volleyball.

JOHN FRANCIS HERLING
Clubs: Dance Instruction, Gymnastics, Life Saving, Tours; Hall Guard; Teams: Football Wresting.

EDWARD MARTIN HERLUND
Class Notable, Most Literary; Play Committee; Clubs: Chemistry, Dance Instruction, Lettermen, Non-Coms., Tours, Travel; Laurels; Schurz Times Sports Editor; Schurzone Staff; Schurzone Picture Delegate; Usher; Teams: Swimming; Band and Orchestra Concert.

VIVIAN ELOISE HERR
Ring and Pin Committee; Clubs: Americanism, Creative Writing, Dance Instruction, Dramatics, Etiquette, Pan-American; Laurels; Schurz Times Staff, Schurzone Staff; Band and Orchestra Concert; Spring Festival; Band Competition.

JAMES DELMAR HILT
Clubs: Rod and Gun, Sketch; Hall Guard; Teams: Basketball.

ARLENE JENNY HOFFMANN
Clubs: Etiquette, Intramurals, Sophomore Girls; Clean Up League; Library Ass't.; Office Clerk; Hall Guard; Teams: Volleyball; Messiah.

C. CLIFFORD HOFFMAN
Clubs: Engineering, Pan-American, Rod and Gun; Hall Guard; Teams: Bowling.

HAROLD RICHARD HOFFMAN
Clubs: Non-Coms., Rifle, Rod and Gun, Travel; Laurels; Hall Guard; Usher; Teams: Rifle; Messiah.

BARBARA E. HUF
Class Notable, Most Popular; Clubs: Americanism, Cartoon, Etiquette, Pan-American, Personality, Travel; Library Ass't.

JOSEPH JOHN HUMENIK
Class Notable, Best Student; Clubs: Chemistry-Vice-Pres., Dance Instruction, Music Appreciation, Travel; Laurels; Student Council Delegate; Messiah.

DONALD A. JACHOWSKE
Clubs: Chemistry, Engineering, Rod and Gun; Schurzone Sales Delegate; Hall Guard.

PATRICIA CECILIA JACOBS
Luncheon Committee; Clubs: Etiquette, Intramurals, Pan-American, Personality, Travel; Laurels, Placement Clerk; Teams: Bowling, Volleyball; Messiah; Spring Festival.

DOLORES AMELIA JAEGER
Class Officer, Vice-Pres.; Clubs: Dance Instruction, Dramatics, Etiquette, Intramurals, Office Girls, Personality, Radio Guild, Style; Cheerleaders-Capt.; Laurels; Student Council Delegate; Office Clerk; Hall Guard; Teams: Volleyball; Messiah.

DENNIS ALGOT JOHNSON
Class Notable, Most Musical; Election Committee-Chairman; Clubs: Americanism, Chemistry, Dance Instruction, Music Appreciation, Tours, Travel; Laurels; Schurz Times Delegate; Band and Orchestra Concert; Messiah; Spring Festival; Band Competition; Orchestra Competition; Orchestra Competition; Solo Competition: Ensemble Competition.

E. BARBETTE JOHNSON
Election Committee; Clubs: Americanism, Etiquette, Intramurals, Junior Girls, Pals, Personality, Pre-Med., Sophomore Girls, Style-Pres., Tours, Travel; Red Cross Delegate; Schurz Times Staff; Schurzone Staff; Clean Up League; Hall Guard.

ELIZABETHAN JOHNSON
Prom Committee; Clubs: Americanism, Pan-American, Personality, Sketch, Style, Tours; Hall Guard; Messiah; Spring Festival; Choral Competition.

JOAN RUTH JOHNSON
Class Notable, Most Likely To Succeed; Play Committee; Clubs: Dramatics, Knitting, Personality, Tours; Schurz Times Staff; Schurzone Staff; Schurzone Sales Delegates; Hall Guard.

WILLIAM ARTHUR JOHNSON
Clubs: Camera, Intramurals, Movie; Teams: Cross Country.

GERALDINE BETTY KACZMAREK
Election Committee; Clubs: Modern Manners-Treas., Sophomore Girls; Laurels; Clean Up League; Library Asst.; Office Clerk; Hall Guard; Messiah.

EUGENE KIOLBASA
Clubs: Chess, Polish.

MARY ANN KLEIN
Gift Committee; Clubs: Gym Leaders, Junior Girls, Music Appreciation, Sophomore Girls; Adjustment Clerk; Hall Guard; Messiah; Spring Festival; Choral Competition.

WILLARD KNOWLES
No Activities.

FRANCES M. KOLLER
Gift Committee; Clubs: Americanism, Dance Instruction, Junior Girls, Sophomore Girls; Hall Guard; Laurels; Messiah; Spring Festival; Choral Competition.

RAYMOND KOPETZ
Gift Committee; Clubs: Camera, Engineering, Non-Coms., Pan-American, Rifle, Slide Rule; Laurels; Visual Education; Usher-Vice-Pres.; Military Ball Committee, R.O.T.C.-Capt. Adj.; Picked Platoon.

ALBIN MARION KOWALEWSKI
Class Notable, Most Dependable; Pin and Ring Committee; Election Committee; Senior Play Committee; Clubs: Chess, Engineering, Opera Guild, Pan-American, Slide Rule; Laurels; Hall Guard; Stage Crew; Visual Ed.; Teams: Track; Band and Orchestra Concert; Messiah; Spring Festival; Choral Competition.

LOIS JEAN KRAUS
Clubs: Dramatics, Etiquette, Music Appreciation, Personality, Style, Tours, Travel; Hall Guard; Messiah; Spring Festival; Choral Competition.

EDWARD RONALD KURTZ
Clubs: Americanism, Camera, Marshals, Music Appreciation, Rod and Gun; Schurzone Sales Delegate; Hall Marshal, Stage Crew-Mgr.; Band and Orchestra Concert; Messiah; Spring Festival.

PATRICIA MABEL LARSEN
Clubs: Etiquette.

JOAN ELSIE LAURSEN
Clubs: Dance Band, Intramurals, Music Appreciation, Opera Guild, Personality-Treas., Pre-Med-Treas.; Schurz Times Delegates; Office Clerk; Hall Guard; Visual Education; Teams: Basketball, Soccer-Co-Capt., Volleyball; Messiah; Spring Festival; Choral Competition.

DOROTHY JANE LEEPER
Prom Committee; Play Committee; Clubs: Opera Guild, Playgoers, Tours; Student Council Delegate; Schurzone Sales Delegate; Schurzone Picture Delegate; Office Clerk; Messiah; Spring Festival; Choral Competition.

RICHARD ARNOLD LEWIS
Clubs: Rod and Gun; Teams: Football; Wrestling.

JOHN EMMET LUEBS
Clubs: Camera, Dramatics, Etiquette, Intramurals, Music Appreciation, Playgoers, Science, Tours; Library Asst., Hall Guard.

DONALD LUTZOW
Clubs: Dance Instruction, Disc Jockey, Marshals; Hall Guard; Teams: Bowling, Football, Wrestling.

ROBERT CHARLES LUTZOW
Play Committee; Clubs: Dramatics, Music Appreciation, Playgoers, Radio Guild, Tours, Travel; Laurels; Student Council Delegate; Schurz Times Staff; Schurzone Staff; Schurzone Sales Delegate; Schurzone Picture Delegate; Hall Guard.

GUY DAVID LYMANGROVER
Clubs: Americanism, Camera, Dramatics, Radio Guild; Laurels; Student Council Delegate.

JOAN ELAINE LYTHCKE
Cap and Gown Committee; Clubs: Camera, Debating, Etiquette, Music Appreciation, Pan-American, Personality, Tours; Red Cross Delegate; Hall Guard.

JOHN THOMAS MAGDARS
Clubs: Camera, Chemistry, Tours; Visual Education; Teams: Cross Country, Track.

PHYLLIS MARGUERITE MANISCALCO
Play Committee; Prom Committee; Ring and Pin Committee; Clubs: Dance Instruction, Debating, Etiquette, Intramurals, Personality; Laurels; Hall Guard; Teams, Volleyball, Messiah.

GEORGE FRED MARCUS
Prom Committee; Clubs: College, Dance Instruction, Debating, Dramatics, Intramurals, Lettermen, Travel; Library Assistant, Hall Guard; Teams: Basketball, Cross Country; Messiah.

VERNA THELMA MARSHACK
Clubs: Americanism, Dramatics, Etiquette, Gymnastics, Pan-American, Sketch, Tours, Travel; Hall Guard; Band and Orchestra Concert, Spring Festival, Band Competition.

LOUIS JOHN MARTENSEN
Clubs: Dance Instruction, Gymnastics, Lettermen; Teams: Football, Skating.

SIBYL PENELOPE MARTIN
Class Notable, Typical Schurzite; Clubs: Camera, Intramurals, Knitting, Opera Guild, Personality; Hall Guard; Teams: Volleyball; Messiah; Choral Competition.

CLARENCE ALBERT MAY
Class Notable, Most Courteous; Clubs: Americanism, Etiquette, Music Appreciation, Opera Guild, Pan-American, Radio Guild, Tours, Travel; Red Cross Delegate; Hall Guard; Messiah; Spring Festival; Choral Competition.

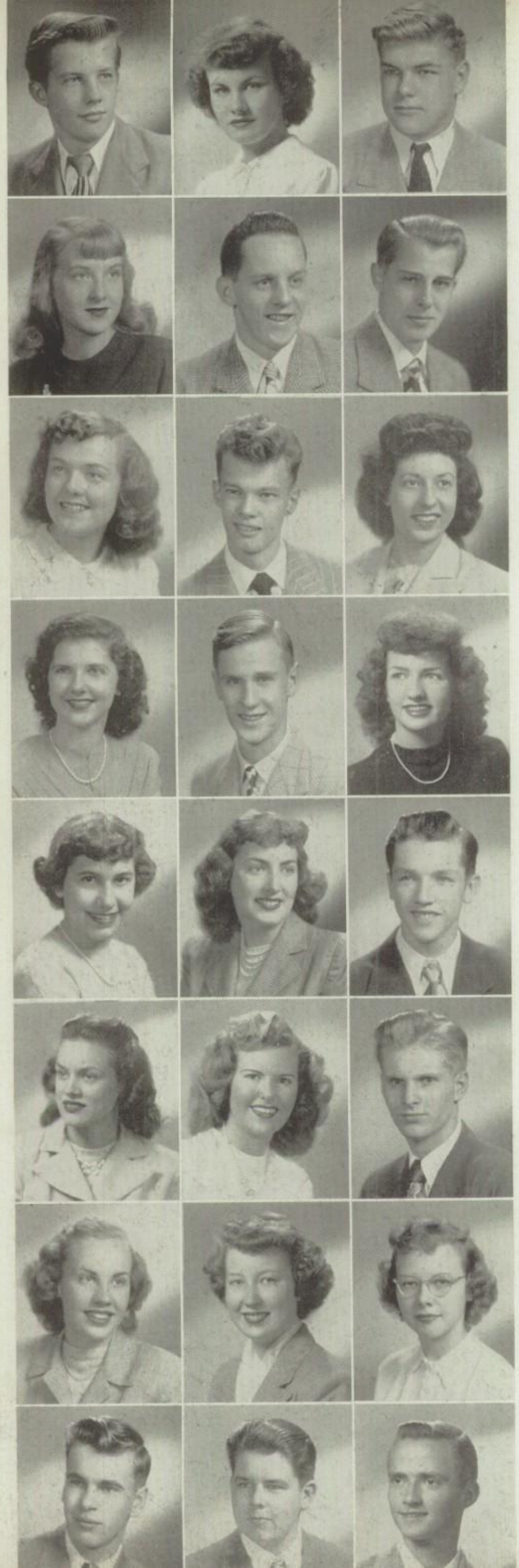

RICHARD L. McMILLAN
Clubs: French, Gymnastics, Life Saving; Hall Guard; Teams: Wrestling.

DOLORES ELAINE MEIER
Clubs: Dance Instruction, Dramatics, Playgoers, Saddle, Tours, Travel; Laurels; Office Clerk; Hall Guard; Messiah.

RICHARD LAWRENCE MEYER
Class Notable, Most Athletic; Clubs: Chess, Dance Instruction, Lettermen-Pres., Rod and Gun; Hall Guard; Visual Education; Teams: Football, Track, Wrestling.

JOAN BILLIE MEYERS
Clubs: Americanism, Disc Jockey, Junior Girls, Pan-American, Personality, Sophomore Girls, Tours; Hall Guard; Messiah; Spring Festival.

ROBERT WILLIAM MIDDLETON
Clubs: Movie Operators; Hall Guard; Teams: Swimming; Band and Orchestra Concert.

RONALD HENRY MILLER
Class Notable, Wittiest; Clubs: Camera, Dramatics, Etiquette-Pres., Intramurals, Music Appreciation, Playgoers-Treas., Radio Guild; Library Assistant; Hall Guard.

MARGARET MINARIK
Class Notable, Most Dependable; Election Committee; Club: Americanism-Pres.-Treas., Dramatics, Etiquette-Sec, Intramurals, Office Girls, Opera Guild, Pan-American, Pre-Med., Style, Tours, Water Ballet; Laurels; Student Council Delegate; Schurzone Sales Delegate; Schurzone Picture Delegate; Hall Guard; Teams: Basketball, Swimming; Messiah; Spring Festival; Choral Competition.

ROBERT D. MINER
Clubs: Dance Instruction, Etiquette, Intramurals, Life Saving, Movie Operators; Laurels: Fire Marshal; Hall Guard; Visual Education; Teams: Swimming; Messiah.

IRENE MITCHELL
Clubs: Dramatics, Music Appreciation, Pan-American, Personality, Style, Tours, Travel; Laurels; Student Council Delegate; Hall Guard; Messiah.

FAITH MARILYN MITROVICH
Class Notable, Most Literary; Clubs: Americanism-Co-Sec., Debating-Sec., Intramurals, Music Appreciation, Pre-Med, Radio Guild; Laurels; Schurz Times Co-Editor; Schurzone Co-Editor; Teams: Volleyball; Band and Orchestra Concert; Messiah; Spring Festival; Orchestra Competition.

DONALD JOSEPH MIZERK
Clubs: Chemistry.

DORIS JEAN MOLLISON
Clubs: Americanism, Dramatics-Vice-Pres., Etiquette, Intramurals, Knitting, Office Girls, Personality, Sophomore Girls, Style, Tours; Student Council Delegate; Schurz Times Staff; Schurzone Staff; Hall Guard; Teams: Volleyball.

GOLDIE MORAITIS
Play Committee; Clubs: Dance Instruction, Dramatics, Office Girls, Pan-American, Personality, Playgoers-Vice-Pres.; Sophomore Girls, Tours; Laurels; Office Clerk; Hall Guard; Messiah.

MARILYN LUCILLE MORROW
Class Notable, Most Athletic; Election Committee; Clubs: Americanism, Dance Instruction, Etiquette, Intramurals, Pan-American, Personality, Style; Laurels; Student Council Delegate; Office Clerk, Hall Guard, Tardy Clerk; Teams: Basketball, Bowling, Volleyball-Capt.; Messiah; Spring Festival.

JOHN PATRICK MULLEN
Clubs: Dance Instruction, Disc Jockey, Engineering, Gymnastics, Intramurals; Library Assistant; Hall Guard.

LORRAINE GERTRUDE MULVANNY
Clubs: Disc Jockey-Sec., Music Appreciation, Pals, Pan-American, Style-Treas., Swim Leaders; Schurz Times Delegate; Schurzone Sales Delegate; Library Assistant, Hall Guard; Teams: Bowling; Spring Festival.

LAVERNE ELSA MUUSS
Clubs: Americanism, Costume Design, Dance Instruction, Dramatics, Etiquette, Style; Laurels; Messiah; Spring Festival; Choral Competition.

DONALD DAVID NELSON
Clubs: Dramatics, Music Appreciation, Rod and Gun, Tours; Hall Guard.

JANE E. NELSON
Clubs: Dramatics, Etiquette, French, Music Appreciation; Hall Guard.

MARGARET LINNEA NELSON
Gift Committee; Clubs: Music Appreciation, Opera Guild, Radio Guild, Tours; Hall Guard; Teams: Volleyball; Messiah; Spring Festival; Choral Competition.

ELAINE ELEANOR NESVIG
Clubs: Dramatics, Music Appreciation, Pan-American, Personality, Style, Tours, Travel; Laurels; Messiah.

ROBERT WALTER NICHOLS
Gift Committee; Clubs: Camera, Chemistry, Debating, Etiquette, Rod and Gun; Laurels; Visual Education; Teams: Wrestling.

JAMES FRANCIS NOLAN
Clubs: Camera, Chemistry, Engineering, Rod and Gun, Slide Rule-Treas.; Hall Guard.

GERALD VINCENT NORLOCK
Clubs: Engineering, Movie Operators, Plant Growers, Rod and Gun.

PATRICIA JOAN NYTKO
Clubs: Dance Instruction, Etiquette, Sophomore Girls, Tours, Travel; Teams: Volleyball; Messiah.

EUGENE LEONARD OLIVO
Clubs: Americanism, Debating, Music Appreciation, Pan-American-Treas., Puppets, Rod and Gun; Hall Guard; Band and Orchestra Concert; Spring Festival; Band Competition.

DORIS JEAN OLSON
Clubs: Dramatics, Music Appreciation, Pan-American, Personality, Style, Tours, Travel; Student Council Delegate; Hall Guard; Messiah.

JUNETTE OLSON
Clubs: Americanism, Dramatics, Pals, Pan-American, Personality, Spanish, Style-Treas., Tours; Laurels; Hall Guard; Messiah; Spring Festival.

VIRGINIA F. OSTROMENCKI
Clubs: Chamber Music, Intramurals, Music Appreciation, Polish; Laurels; Schurzone Sales Delegate; Orchestra-Sec.; Teams: Soccer, Volleyball; Band and Orchestra Concert; Messiah; Spring Festival; Orchestra Competition.

MILDRED O. OWEN
Clubs: Intramurals; Office Clerk; Hall Guard; Teams: Volleyball.

CATHERINE I. PALUMBO
Clubs: Dance Instruction, Personality; Laurels; Hall Guard; Messiah; Spring Festival.

PETER NICHOLAS PAPPADEMETRIOU
Clubs: Americanism, Dance Instruction, Debating, Marshals, Non-Coms, Rifle; Fire Marshal; Library Assistant; Hall Guard; Usher; Teams: Football; Messiah; Spring Festival; Choral Competition.

JOAN LOIS PAYTON
Clubs: Disc Jockey, Gymnastics, Intramurals, Pals, Pan-American, Style; Adjustment Clerk; Hall Guard; Teams: Volleyball.

ALICE EVELYN PEARSON
Luncheon Committee; Clubs: Painting, Pan-American, Personality, Style, Tours; Red Cross Delegate; Placement Clerk; Hall Guard.

LORRAINE JOYCE PERRY
Clubs: Dramatics, Junior Girls, Pals, Personality, Sophomore Girls, Style-Chairman, Travel; Student Council Delegate; Schurzone Sales Delegate; Hall Guard; Messiah; Spring Festival; Choral Competition.

BETTY MARIE PETRONE
Clubs: Americanism, Dramatics, Etiquette, Intramurals, Pan-American, Radio Guild, Style, Tours; Student Council Delegate; Adjustment Clerk; Hall Guard; Messiah; Spring Festival; Choral Competition.

PAUL WALTER PETZOLD
Clubs: Gymnastics, Marshals, Polish, Rod and Gun, Tours; Fire Marshal; Hall Guard; Usher; Teams: Basketball, Football, Swimming, Track; Band Competition.

ROBERT DONALD PIELIN
Clubs: College, Dance Instruction, Debating, Dramatics, Intramurals, Lettermen, Rod and Gun, Travel; Library Assistant; Hall Guard; Teams: Soccer-all city; Messiah.

KENNETH HARLAN POTTS
Class Notable, Most Popular; Election Committee; Clubs: College, Dance Instruction, Debating, Intramurals, Lettermen-Ex. Com., Marshals, Travel; Student Council Delegate; Library Assistant; Hall Guard; Teams: Soccer-co-captain; Messiah.

WALTER JOSEPH PREBIS
Class Notable, Best Dancer; Clubs: Dance Instruction, Lettermen, Movie Operators; Visual Education; Teams: Football, Track, Wrestling.

DOROTHY MARY RAPALA
Clubs: Disc Jockey, Dramatics, Etiquette, Intramurals, Music Appreciation, Pals, Personality, Polish, Radio Guild; Laurels; Schurzone Sales Delegate; Schurzone Picture Delegate; Adjustment Clerk; Hall Guard; Teams: Swimming, Soccer Volleyball; Messiah; Spring Festival; Choral Competition.

CLAYTON RONALD REBMANN
Clubs: Camera, Dance Band, Life Saving, Movie Operators, Pan-American, Officers, Commanding Officer-ROTC Band; Concert Band Officer; Student Council Delegate; Schurzone Sales Delegate; Hall Guard; Visual Education; Band and Orchestra Concert; Messiah; Spring Festival; Band Competition; Orchestra Competition.

MARVIN F. RIECHERS
Clubs. Dramatics, Movie Operators, Music Appreciation, Radio Guild; Schurzone Picture Delegate; Fire Marshal; Hall Guard; Visual Education; Teams: Cross Country, Track.

MARION JOHANNA RIEGER
Clubs: Americanism, Etiquette, Intramurals, Personality, Radio Guild, Style, Tours; Hall Guard; Teams: Soccer, Swimming, Volleyball; Messiah; Spring Festival; Choral Competition.

JOHN SYLVESTER RUBEY
Class Notable, Most Versatile; Luncheon Committee; Clubs: Dance Instruction, Etiquette, Intramurals, Lettermen, Rod and Gun, Tours; Schurz Times Delegate; Hall Guard; Teams: Bowling, Cross Country, Track; Messiah.

JUNE MARGUERITE SAMSON
Clubs: Americanism, Creative Writing, Debating, Dramatics, Gym Leaders, Intramurals, Pan-American, Swim Leaders; Laurels; Schurzone Staff; Schurz Times Staff; Hall Guard; Teams: Volleyball.

JOSEPH CONRAD SANDERS
Clubs: Cartoon, Dance Instruction, Intramurals, Sketch; Teams: Football, Wrestling.

LAVERNE CAROL SCHLICHENMAIER
Clubs: Americanism, Dance Instruction, Etiquette, Intramurals, Life Saving, Marshals, Music Appreciation, Opera Guild, Personality, Pester, Pre-Med., Style, Tours, Travel; Student Council Delegate; Hall Guard; Teams: Volleyball; Messiah; Spring Festival; Choral Competition.

ALBERT JOHN SCHMARJE
Clubs: Camera, Engineering, Etiquette-Pres., Intramurals, Lettermen, Movie Operators, Rod and Gun, Science; Hall Guard; Visual Education; Teams: Basketball, Baseball, Bowling-Capt., Skating.

ANSGAR JACK SCHMIDT
Clubs. Dance Instruction, Lettermen, Life Saving, Pan-American; Hall Guard; Teams: Basketball.

ARLENE CAROL SCHMIDT
Clubs: Dance Instruction, Dramatics, Playgoers, Tours, Travel-Treas.; Office Clerk; Hall Guard; Messiah.

VIVIAN G. SCHNERING

Class Notable, Most Attractive; Clubs: Americanism, Junior Girls, Pals-Vice-Pres., Pan-American, Personality, Sophomore Girls, Spanish, Style, Tours, Travel; Hall Guard; Messiah; Spring Festival; Choral Competition.

DONALD ALBERT SCHWEIZER
Clubs: Engineering, Music Appreciation, Rod and Gun.

AGNES MAE SCOTT
Clubs: Americanism, Etiquette, Music Appreciation, Office Girls, Playgoers, Radio Guild; Laurels; Messiah.

DAVID JOHN SEAL
Class President; Clubs: Americanism, Chemistry-Pres., College, Dance Instruction, Lettermen, Pan-American, Tours, Travel; Laurels-Treas.; Student Council Delegate; Schurz Times Delegate; Stage Crew; Teams: Football, Track; Messiah.

HAROLD T. SERGOTT
Clubs: Camera, Dance Instruction, Polish, Rod and Gun, Science, Tours, Travel.

ROSEMARY SERK
Clubs: Dance Instruction; Hall Guard; Messiah, Spring Festival, Choral Competition.

RUDOLPH RAYMOND SHUBERT
Clubs: Dance Instruction, Etiquette, Music Appreciation, Tours, Travel; Messiah.

ZABELLE A. SIMONIAN
Luncheon Committee; Clubs: Americanism, Cheer Leaders, Dance Instruction, Etiquette, Junior Girls, Pan-American, Personality, Sophomore Girls, Style-Vice-Pres.; Laurels; Student Council; Schurzone Sales Delegate; Library Assistant, Hall Guard; Messiah; Spring Festival; Choral Competition.

ELIZABETH ROSINA SIPOLT
Clubs: Gym Leaders, Intramurals, Letter Girls; Hall Guard; Teams: Basketball, Soccer, Volleyball.

BEVERLY NADINA SKINNER
Luncheon Committee; Clubs: Dance Instruction, Gymnastics, Office Girls-Sec.; Laurels; Student Council Delegate; Schurzone Picture Delegate; Office Clerk; Hall Guard; Messiah.

GERALDINE CONSTANCE SKORCZEWSKI
Luncheon Committee; Clubs: Americanism, Etiquette, Disc Jockey, Junior Girls, Pals, Pan-American, Radio Guild, Sophomore Girls-Chairman, Style-Sec., Tours-Program Chairman; Laurels; Student Council Delegate; Office Clerk; Hall Guard; Teams: Bowling; Messiah.

PATRICIA LOU SLAGER
Clubs: Americanism, Dance Instruction, Pan-American; Student Council Delegate; Hall Guard; Teams: Bowling; Messiah.

FREDERICK ARTHUR SMITH
Clubs: Chemistry.

DONALD FRED SONNEMANN
Clubs: Engineering, Life Saving, Music Appreciation, Pan-American, Rod and Gun; Teams: Football.

JANICE MERLE SOTAN
Gift Committee; Clubs: College, Dramatics, Knitting, Personality, Pre-Med, Sketch, Tours; Laurels; Student Council Delegate; Messiah.

GEORGIA SPELEOS
Clubs: Dance Instruction, Etiquette-Chairman, Junior Girls, Office Girls, Pan-American, Sophomore Girls, Tours, Travel, Student Council Delegate, Red Cross Delegate; Office Clerk; Hall Guard; Messiah.

LORRAINE ELEANOR STANCEL
Clubs: Americanism, Etiquette, Pan-American, Radio Guild, Style, Tours; Hall Guard.

FRANK JOHN STEINERT
Clubs: Camera, Cartoon, Disc Jockey, Gymnastics, Rod and Gun-Vice-Pres., Schurzone Picture Delegate; Hall Guard; Messiah.

KENNETH PAUL STEINKE
Clubs: Camera, Engineering, Rod and Gun; Red Cross Delegate; Hall Guard.

GLORIA ANITA STOBBE
Clubs: Dance Instruction, Playgoers, Tours, Travel, Saddle; Laurels; Hall Guard; Messiah; Spring Festival; Choral Competition.

RICHARD KENNETH STOLTZNER
Clubs: Chemistry, Movie Operators, Tours, Travel; Hall Guard; Visual Education.

JOHN RAYMOND STONE
Clubs: Dance Instruction, Disc Jockey, Gymnastics; Laurels; Hall Guard.

DONALD LEROY STUKENBERG
Clubs: Chess, Movie Operators, Music Appreciation; Laurels; Usher.

ROBERT HAROLD SUNDQUIST
Cap and Gown Committee; Clubs: Camera, Cartoon, Dance Instruction, Lettermen, Movie Operators, Tours; Red Cross Delegate; Hall Guard; Visual Education; Teams: Football, Skating, Track, Wrestling.

BEVERLY JAYNE SWANSON
Cap and Gown Committee; Gift Committee; Clubs: Knitting; Laurels; Library Assistant; Office Clerk; Hall Guard; Messiah.

RONALD FRED SWANSON
Clubs: Dance Instruction, Gymnastics, Lettermen; Teams: Football, Wrestling.

AUDREY JOYCE TANGEN
Class Notable, Most Courteous; Prom Committee; Clubs: Dance Instruction, Dramatics, Personality, Playgoers, Tours, Travel; Messiah; Spring Festival; Choral Competition.

JOYCE MARILYN THOMPSON
Class Notable, Friendliest; Clubs: Dramatics, Etiquette, Personality, Style, Tours, Trave ; Schurz Times Delegate; Schurzone Sales Delegate; Hall Guard; Messiah.

ROBERT LEE THUMEL
Clubs: Music Appreciation, Tours, Travel; Fire Marshal; Hall Guard.

CATHERINE J. TOMLJANOVICH
Clubs: Intramurals, Gym Leaders, Letter Girls; Hall Guard; Teams: Basketball, Soccer, Volleyball.

JACK MYRON TURNQUIST
Clubs: Chemistry, College, Dance Instruction, Latin, Music Appreciation, Non-Coms., Rifle, Travel; Laurels; Student Council-Vice-Pres.; Usher-Pres.; Teams: Soccer, Rifle; Com. Officer-ROTC., Military Ball Committee.

BARBARA ADELE TURNWALL
Clubs: Americanism-Treas., Dramatics, Etiquette, Music Appreciation, Pre-Med., Radio Guild, Painting-Pres.; Student Council Delegate; Schurz Times Staff; Schurzone Staff; Hall Guard; Messiah; Spring Festival; Choral Competition.

JEANNINE KATHRYN VEESENMEYER
Clubs: Dramatics, Music Appreciation, Opera Guild, Personality, Playgoers; Schurzone Sales Delegate; Hall Guard; Messiah; Spring Festival; Choral Competition.

ROBERT JOSEPH WALAWSKI
Luncheon Committee; Clubs: Camera, Music Appreciation, Opera Guild, Rifle; Usher-Pres.-Treas.-Sgt. at Arms; Messiah; Choral Competition.

GAIL DORIS WALMSLEY
Pin and Ring Committee; Clubs: Dramatics, Intramurals; Lettergirls, Pan-American, Style, Tours; Laurels-Pres.; Student Council Delegate; Schurz Times Delegate; Schurzone Sales Delegate; Schurzone Picture Delegate; Clean-Up League-Chairman; Messiah; Spring Festival; Choral Competition.

ANTHONY WASKEL
Clubs: Creative Writing, Etiquette, Gymnastics, Life Saving,; Hall Guard; Fire Marshal; Teams: Cross Country, Football, Skating, Swimming, Track, Wrestling.

THEODORE JAMES WEICHMANN
Gift Committee; Clubs: Dance Instruction, Music Appreciation, Pan-American, Radio Guild-Vice-Pres., Saddle; Laurels; Schurz Times Delgate; Hall Guard.

PATRICIA MAE WEISS
Clubs: Americanism, Knitting, Pan-American, Radio Guild, Style; Laurels.

BARBARA MARY WELZANT
Clubs: Chemistry, Disc Jockey, Intramurals, Tours; Teams: Volleyball.

FELICIA ANN WEST
Clubs: Dance Instruction, Pan-American, Playgoers, Saddle, Tours, Travel, Laurels; Red Cross Delegate; Schurzone Sales Delegate; Hall Guard; Teams: Bowling.

GERALDINE RUTH WETZEL
Clubs: Dance Instruction, Dramatics, Music Appreciation, Personality, Radio Guild, Style, Tours, Playgoers-Pres.; Hall Guard.

ROBERT RAYMOND WIEDERKEHR
Class Notable, Friendliest; Election Committee; Clubs: Chemistry, Chess, Dance Instruction, Etiquette, French-Pres., Life Saving; Laurels; Hall Guard; Cross Country; Messiah.

RICHARD PETER WIERONSKI
Clubs: Dance Instruction, Etiquette, Movie Operators, Tours, Travel; Hall Guard; Visual Education; Teams: Football, Track.

JACK WOGELIUS
Clubs: Camera, Chemistry, Intramurals, Science; Laurels; Student Council Delegate; Hall Guard; Teams: Basketball.

RAYMOND FRANK WOJCIESZAK
Clubs: Chemistry, Engineering, German, Rod and Gun; Laurels;

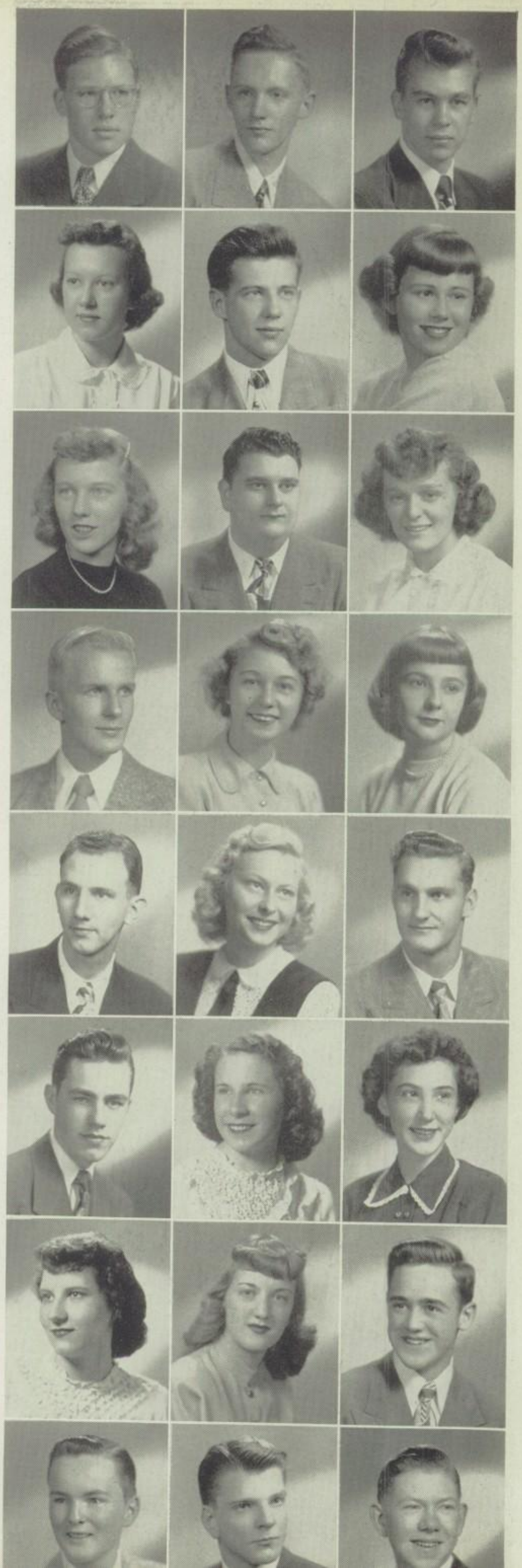

RAYMOND P. WONDOLOWSKI
Clubs: Polish.

ROBERT D. WOOD
Clubs: Lettermen, Rod and Gun; Teams: Track, Cross Country.

DARLENE ROSE WOODS
Clubs: Americanism, Debating, Gymnastics, Sophomore Girls; Library Ass't; Teams: Volleyball; Messiah.

JUNE AUGUSTA WULFERT
Luncheon Committee; Clubs: Americanism, Etiquette, Knitting; Laurels.

RONALD LEE ZABEL
Clubs: Dance Instruction, Engineering, Disc Jockey; Hall Guard; Teams: Basketball; Messiah.

NOT PICTURED

RICHARD C. ADRIAN
No Activities.

JOSEPH W. HABURA
Clubs: Gymnastics, Music Appreciation; Hall Guard; Messiah.

MANUEL EVON PICULAS
Clubs: Chamber Music, Debating, French, Music Appreciation; Laurels; Teams: Football; Band and Orchestra Concert; Messiah; Spring Festival; Orchestra Competition.

EDWARD FRANK RACZKA
Clubs: Engineering, Movie Operators, Plant Growers, Rod and Gun; Laurels.

RAY J. STARZYNSKI
Clubs: Camera, Dance Instruction, Disc Jockey, Rod and Gun, Travel-Pres., Student Council Delegate, Schurzone Sales Delegate, Schurzone Picture Delegate; Hall Guard-Capt.; Teams: Basketball, Wrestling.

RICHARD EUGENE TIMMERMAN
Hall Guard; Teams: Soccer.

The January 1949 Senior Committees

The Luncheon Committee, under the sponsorship of Miss Keenan, Robert Crayne, chairman, decided upon the time, place, program, table decorations, and other important phases of the class luncheon.

The Election Committee, Dennis Johnson, chairman, Miss Minnis, sponsor, supervised the elections and campaigns for class officers and notables.

The Play Committee, sponsored by Miss Keenan, under the chairmanship of Albin Kowalewski, chose the cast and aided in directing the class play.

The Ring and Pin Committee, Mr. Roncoli, sponsor, Albin Kowalewski, chairman, helped to decide upon the rings for the January classes, and made all the arrangements for their purchase and distribution.

The Prom Committee, Mr. Roncoli, sponsor, George Bender, chairman, selected the bids, chose the place where the senior prom was held, and aided in carrying out all arrangements.

The Gift Committee, Ted Weichmann, chairman, Miss S. Johnson, sponsor, chose the class gift which was presented to Mr. Tietz at the graduation exercises.

The Cap and Gown Committee, under the sponsorship of Mr. Perry, Joan Gustafson, chairman, arranged for the fittings and selected the style and color of the caps and gowns.

When Dreams Come True

It's prom time, which means months of saving and planning for your ideal night, the senior prom. Happy couples, arriving ready to dance, look forward to one more pleasant event before bidding farewell to their classmates of high school days. The lights are soft and lovely . . . music entrances the air . . . a brief pause between dances for the autographing of bids which will be treasured memories . . . beautiful gowns . . . attractive dress suits . . . the scent of corsages are a part of this thrilling evening. As the hours pass, the seniors' dreams became a reality. The Grand March and the strains of "Deep In My Heart" mark the climax of a perfect evening, as the final curtain is drawn on a night that will long be remembered.

Class Officers and Notables, June 1949

Raymond Janke, President; Donalois Jasper, Vice President; Palmyra Lomonaco, Secretary; Lew Markow, Treasurer.

Jane Heimark, George Metz, Most Artistic; Geraldine Ryndak, William Hutchinson, Most Athletic; Nancy Hempel, William Malles, Most Attractive.

Barbara Kott, Gary Lowe, Most Courteous; Vernon Garrison, Glenna Baker, Most Dependable; June Casey, Bruce Peeke, Most Dignified.

Mary Arvanites, Eugene Mikulecky, Friendliest; June Rappaport, Ray Rothfelder, Most Likely to Succeed; Joyce Sternaman, Alan Hofland, Most Literary.

Jeannine Herrlin, Tom Snow, Most Musical; Arlene Hansen, Albert Renzetti, Most Popular; John Hornak, Lothar Olman, Most Versatile.

Alfred Coletta, Dolores Ahrens, Best Dancer; Marilyn Lance, Glenn Christensen, Best Student; Deane Ann Stockhoff, Robert Jacob, Ideal Classmate.

Albert Kunz, Virginia Verburg, Ideal Prom Date; Maureen Paster, Tom Wold, Typical Schurzite; Rose Marie Pionke, Fred Hauserman, Wittiest.

Candidates For Graduation — June 1949

HARRY MICHAEL ABBOTT
Clubs: Radio Guild, Tours; Hall Guard.

DOROTHY JEAN ADAMS
Play Committee; Clubs: Etiquette, Intramurals, Knitting, Semantics, Sophomore Girls, Style; Laurels; Schurzone Sales Delegate; Office Clerk; Teams: Volleyball; Spring Festival.

PATRICIA ANN ADELBERG
Clubs: Opera Guild, Style; Hall Guard; Messiah; Spring Festival; Choral Competition.

DOLORES LAVERNE AHRENS
Class Notable, Best Dancer; Clubs: Americanism, Chess, Costume Design, Dance Instruction, Etiquette-Treasurer, Disc-Jockey, German, Intramurals, Knitting, Music Appreciation, Personality, Playgoers, Radio Guild, Saddle, Sophomore Girls-Sgt. at Arms, Style-Vice-Pres., Travel-Sec., Delegate: Red Cross; Library Assistant; Office Clerk; Hall Guard; Teams: Bowling; Messiah; Spring Festival; Choral Competition.

JEAN MARIE ALEXANDER
Clubs: Etiquette, Knitting, Office Girls, Style, Swim Leaders; Library Assistant; Hall Guard.

ANN MARGARET ALSIP
Clubs: Americanism, Chemistry, Debating, Personality, Plant Growers, Playgoers, Sophomore Girls; Laurels: Student Council Delegate; Schurzone Sales Delegate; Messiah; Spring Festival; Choral Competition.

DORIS MAE ALTERGOTT
Clubs: Dramatics-Program Chairman, Hobbiology, Pals, Pan-American-Vice-Pres., Personality, Pre-Medical-Sec., Spanish, Sophomore Girls, Style, Tours-Vice-Pres.; Laurels; Office Clerk; Hall Guard.

WILHELMINA ALTERGOTT
Clubs: Dramatics, Etiquette, Sophomore Girls, Tours; Hall Guard; Teams: Bowling, Volleyball; Messiah; Choral Competition.

BERT LANE ALTMANN
Clubs: Rod and Gun, Wood Carving; Teams: Track; Messiah; Choral Competition.

JUNE MARIE ANDERS
Clubs: Americanism, Pan-American, Plant Growers, Sophomore Girls, Tours-Sec.; Laurels.

CAMILLE ADELE ANDERSON
Clubs: Americanism, Dramatics, Knitting, Personality, Sketch, Sophomore Girls; Laurels; Messiah.

ROBERT JOHN APPEL
Clubs: Cartoon, French, Music Appreciation, Sketch.

DOLORES CARMELLA ARMENALI
Clubs: Camera, Dramatics, Etiquette, Music Appreciation, Pan-American, Personality, Radio Guild, Sophomore Girls, Travel; Hall Guard; Teams: Basketball; Messiah.

MARY G. ARVANITES
Class Notable, Friendliest; Clubs: Etiquette, Intramurals, Personality, Sophomore Girls, Style, Tours; Hall Guard; Teams: Basketball, Baseball, Bowling, Volleyball; Messiah; Choral Competition.

DOLORES CATHERINE ASIEN
Clubs: Etiquette, Gymnastics, Intramurals, Music Appreciation, Tours; Hall Guard; Teams: Volleyball.

WILLIAM N. ASVOS
Prom Committee; Clubs: Marshals, Movie Operators, Rod and Gun, Tours, Travel; Red Cross Delegate; Schurzone Sales Delegate; Fire Marshal; Hall Guard; Teams: Track.

THELMA ROSE ASZKLAR
Clubs: Dance Instruction; Laurels.

GLORIA JOANNE AUER
Luncheon Committee; Clubs: Americanism, Knitting, Office Girls, Pan-American, Sophomore Girls, Spanish, Tours, Travel; Laurels, Schurzone Sales Delegate; Office Clerk; Hall Guard.

BEVERLY ANN BAGLEY
Play Committee; Clubs: Etiquette, Personality-Pres., Sophomore Girls; Schurzone Sales Delegate; Office Clerk; Hall Guard; Tardy Clerk; Teams: Volleyball; Messiah; Spring Festival; Choral Competition.

GLENNA LEE BAKER
Class Notable, Most Dependable; Gift Committee; Clubs: Chess, Dance Instruction, Disc-Jockey, Dramatics, Etiquette, Knitting, Office Girls, Pan-American, Personality, Pre-Med., Sophomore Girls, Travel; Laurels; Placement Clerk; Hall Guard.

GERALDINE MARY BARABASZ
Gift Committee; Clubs: Dance Instruction, Playgoers, Style-Sec., Sophomore Girls, Handwork-President, Hall Guard; Teams: Bowling.

GRACE STELLA BARANOWSKI
Play Committee; Clubs: Dramatics, Etiquette, French, Knitting, Music Appreciation, Office Girls, Personality, Style, Tours, Travel; Hall Guard; Teams: Volleyball; Messiah; Choral Competition.

LEWIS CHARLES BARBE
Clubs: German-Pres., Lettermen, Tours; Laurels; Hall Guard; Teams: Soccer-Capt.; Messiah.

JOHN WILLIAM BARTELS
Ring and Pin Committee; Clubs: Camera, Dance Instruction, Latin, Life Saving, Marshals, Pre-Med., Travel, Tours; Laurels; Red Cross Delegate; Schurzone Sales Delegate; Hall Guard; Teams: Bowling, Swimming.

ROBERT MITCHEL BARUT
Clubs: Camera, Cartoon, Chemistry, Pan-American, Rod and Gun; Hall Guard; Teams: Soccer, Track.

DONNA MAE BASSETT
Clubs: Etiquette, Style, Tours; Hall Guard; Teams: Bowling.

WILLIAM ARTHUR BAUMANN
Prom Committee-Chairman; Clubs: Dance Instruction, Debating, Life Saving, Tours; Laurels: Red Cross Delegate; Hall Guard; Teams: Baseball, Bowling.

GEORGE HAROLD BECKER
Clubs: Rifle, Slide Rule, Travel.

JANE BARBARA BERG
Clubs: Dance Instruction, Etiquette, Sophomore Girls, Tours-Treas., Travel; Placement Clerk.

JAMES HERBERT BERGLUND
Gift Committee; Clubs: Camera, Gymnastics, Intramurals, German, Lettermen, Music Appreciation, Pan-American, Semantics, Tours-Sgt. at Arms; Student Council Delegate; Hall Guard; Teams: Cross Country; Track.

EVELYN CLAIRE BERNARD
Clubs: Chamber Music, Music Appreciation; Band and Orchestra Concert; Messiah; Spring Festival; Orchestra Competition.

LEONA DOROTHY BIANCO
Election Committee; Clubs: Opera Guild-Sec., Treas.; Laurels; Chorus-Sec.; Schurzone Sales Delegate; Messiah; Spring Festival; Choral Competition.

JAMES BERTON BILHORN
Clubs: Rod and Gun; Laurels; Schurz Times Delegate; Teams: Football; Track; Band and Orchestra Concert; Spring Festival; Band Competition.

HELEN LOTTIE BLACHURA
Play Committee; Clubs: Dramatics, Etiquette, Music Appreciation-Pres., Pa's, Personality, Style, Tours, Wood Carving; Hall Guard.

EDWARD EUGENE BOGDAN
Clubs: Dance Instruction, Gymnastics, Movie Operators; Teams: Track.

IRENE MARTHA BOGUSZ
Clubs: Americanism, Camera, Dance Instruction, Etiquette, Music Appreciation, Pan American, Personality, Sophomore Girls, Style-Pres., Tours, Travel; Laurels; Hall Guard.

JANET DOROTHY BOHLE
Clubs: Dramatics, Etiquette, German-Sec., Intramurals, Sophomore Girls, Tours-Sec.; Laurels; Hall Guard; Teams: Basketball, Baseball, Vol'eyball; Messiah; Spring Festival; Choral Competition.

EUGENE VINCENT BOREK
Clubs: Camera, Dance Instruction, French, Rod and Gun.

BETTY BOYD
Clubs: Costume Design, Etiquette, Gymnastics, Music Appreciation, Opera Guild, Pan-American, Style; Hall Guard; Messiah; Spring Festival; Choral Competition.

DOROTHY DOLORES BRANDT
Clubs: Americanism, Intramurals, Music Appreciation, Pre-Med., Radio Guild, Travel; Hall Guard; Teams: Basketball, Soccer, Volleyball; Messiah; Spring Festival; Choral Competition.

JOHN V. BRUNETTI
Clubs: Americanism, Marshals; Laurels; Student Council Delegate.

ROBERT BUCKHOLZ
Clubs: Camera, Chess, German, Gymnastics, Intramurals, Lettermen, Tours; Hall Guard; Teams: Basketball; Band and Orchestra Concert; Spring Festival.

RICHARD VERNON BUERGER
Clubs: Music Appreciation, Rod and Gun, Slide Rule, Woodcarving; Map Room Clerk.

RUTH ADELE BUERGER
Clubs: Dramatics, Etiquette, Movie Appreciation, Music Appreciation, Radio Guild, Sophomore Girls, Style, Tours, Travel; Laurels; Hall Guard; Messiah.

GEORGE ERWIN BUHRKE
Hall Guard; Band and Orchestra; Messiah; Spring Festival; Orchestra Competition.

JAMES CLARK BURDICK
Clubs: Dance Instruction, Lettermen, Rod and Gun-Pres.; Teams: Football, Swimming, Track.

HENRY RALPH BUSER
No Activities.

JOSEPH CALANDRINO
Clubs: Pan-American, Tours; Hall Guard; Teams: Basketball;

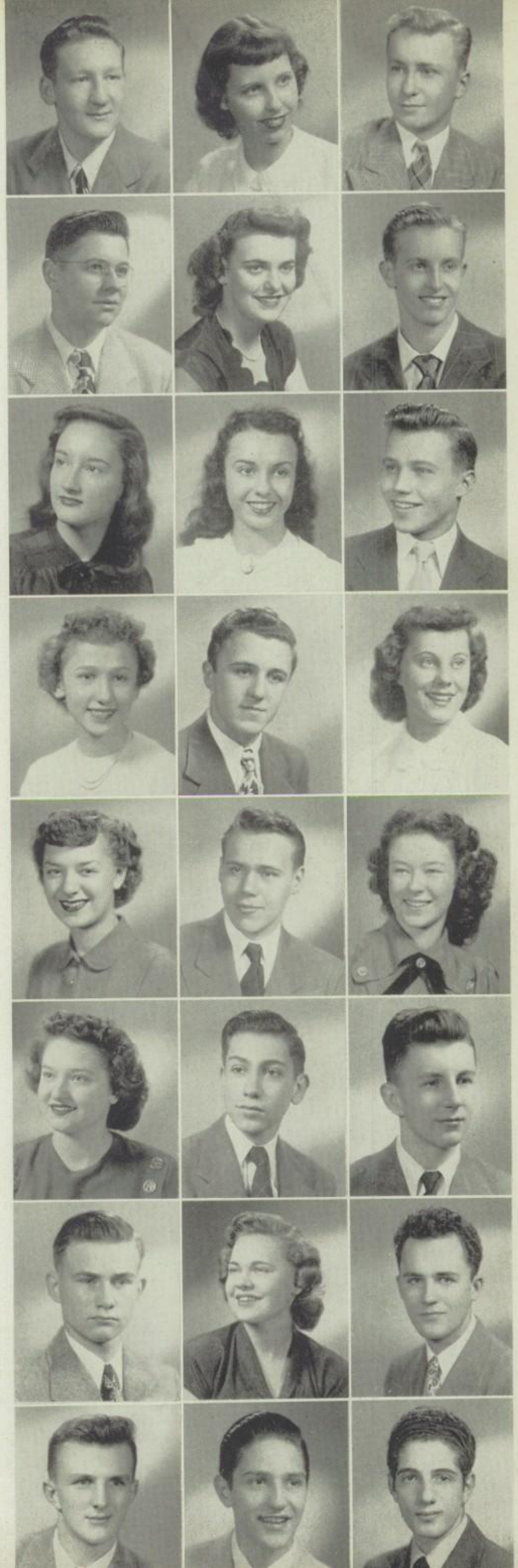

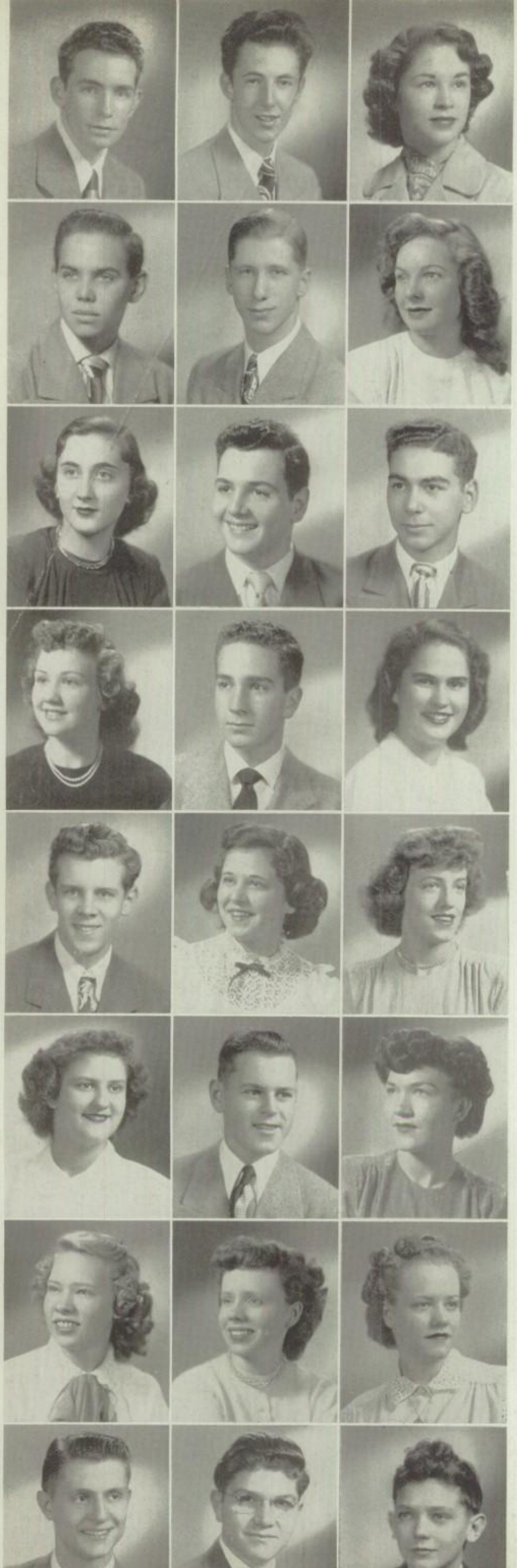

EUGENE JOSEPH CARNEY
Clubs: Camera-Vice-Pres., Chemistry, Music Appreciation, Radio Guild.

RICHARD JAMES CARTER
Luncheon Committee; Clubs: Dramatics, Latin, Movie Operators, Music Appreciation, Rifle, Woodcarving; Hall Guard; Usher; Visual Education.

JUNE CASEY
Class Notable, Most Dignified; Luncheon Committee; Clubs: College, Costume Design, Dramatics, Etiquette, Pan-American, Personality, Style, Travel; Library Assistant; Hall Guard.

ROGER FARRELL CHAPMAN
Election Committee; Clubs: Camera, Cartoon, Engineering, Intramurals, Lettermen, Tours, Travel; Red Cross Delegate; Hall Guard; Teams: Football, Soccer, Track, Wrestling.

GLENN MITCHELL CHRISTENSEN
Class Notable, Best Student; Election Committee; Clubs: College, Debating-Pres., Pan-American, Travel, Woodcarving; Student Council Delegate; Hall Guard; Map Room Clerk.

ELAINE MARY CIUDAJ
Clubs: Knitting, Personality, Saddle, Sophomore Girls, Tours, Travel; Hall Guard; Teams: Bowling; Messiah; Spring Festival.

BARBARA DIANE COLBY
Clubs: Dance Instruction, Dramatics, Intramurals, Woodcarving; Teams: Basketball, Volleyball.

NEIL MANNING COLEMAN
Clubs: Camera, Chemistry, Dance Instruction, Dramatics, Etiquette, Life Saving, Pan-American; Library Assistant.

ALFRED FRANK COLETTA
Class Notable, Best Dancer; Clubs: College, Dance Instruction, Dramatics-Pres., Pan-American, Tours, Travel; Laurels; Red Cross Delegate; Hall Guard; Teams: Bowling, Soccer, Track; Choral Competition.

BARBARA ANN COLQUHOUN
Clubs: Semantics, Sophomore Girls, Style; Laurels; Office Clerk; Spring Festival.

ROBERT ANGELO CONTINO
Clubs: Camera, Engineering, Etiquette, Rod and Gun, Tours, Travel; Hall Guard.

BEVERLY JUNE COOK
Cap and Gown Committee; Clubs: Americanism-Treas., Etiquette, German-Pres., Pan American-Sec., Pre-Med., Tours-Sec., Sophomore Girls, Spanish-Treas.; Laurels; Red Cross Delegate; Adjustment Clerk, Hall Guard; Teams: Volleyball.

EDWARD COOK
Gift Committee; Clubs: Camera, Cartoon, Chess, Dance Instruction, Pan-American; Hall Guard; Teams: Swimming.

ELENI COSMCS
Clubs: Dramatics, Etiquette, Intramurals, Music Appreciation, Office Girls, Radio Guild, Style, Tours; Laurels; Red Cross Delegate; Office Clerk; Hall Guard; Teams: Basketball, Bowling; Messiah.

DOLORES JANET CZAPLINSKI
Clubs: Etiquette, Music Appreciation, Playgoers, Polish, Semantics, Sophomore Girls, Tours, Travel; Office Clerk, Hall Guard; Spring Festival.

VIRGINIA MAE CZURA
Clubs: Americanism, Camera, Dance Instruction, Etiquette, How To Do, Music Appreciation, Personality, Sophomore Girls, Style Tours, Travel; Clean-Up League, Hall Guard.

ROY FREDERICK DAMER
Clubs: Creative Writing, Etiquette, Lettermen, Travel; Schurz Times Staff; Schurzone Staff; Teams: Basketball, Cross Country.

LOIS JEAN DANFORD
Clubs: Dramatics, Etiquette, Intramurals, Music Appreciation-Chairman, Pan-American-Secretary, Semantics-Vice-Pres., Sophomore Girls; Laurels; Schurz Times Delegate; Office Clerk, Hall Guard, Visual Education, Teams: Basketball, Baseball, Soccer, Volleyball.

DORIS VIOLET DANIELS
Clubs: Intramurals, Knitting, Pan-American, Sophomore Girls.

BARBARA MARIE DeLACY
Ring and Pin Committee; Clubs: Creative Handwork, Playgoers, Sophomore Girls, Spanish, Style; Laurels; Office Clerk.

MARY LOUISE DESMET
Clubs: Bookworms, Chess, Dance Instruction, Etiquette, Sophomore Girls, Style; Hall Guard; Band and Orchestra Concert; Spring Festival; Band Competition.

PETER SIMON DEYNEKA
Band and Orchestra Concert; Spring Festival; Band Competition.

ROCCO FRANK DI DOMENICO
Hall Guard.

DANIEL VICTOR DOLEWSKI
Clubs: Camera, Chess, Polish, Rod and Gun, Tours-Vice-President, Travel; Student Council Delegate; Schurzone Sales Delegate; Hall Guard.

JOANNE DOROTHY DOSEY
Clubs: Creative Writing- Sec., Dance Instruction, Dramatics, Etiquette, Intramurals, Music Appreciation, Pan-American, Semantics, Tours; Schurz Times Staff, Schurzone Staff; Hall Guard; Teams: Basketball, Baseball, Bowling, Soccer, Volleyball; Messiah; Spring Festival; Choral Competition.

ELIZABETH ANN DRAKE
Prom Committee; Clubs: Americanism-Co-President, Etiquette, Knitting, Radio Guild, Sophomore Girls, Travel; Laurels; Red Cross Delegate; Mimeograph Clerk; Messiah; Spring Festival; Choral Competition.

MARILYN BETTY DREYER
Clubs: Chess, Knitting, Music Appreciation, Sophomore Girls, Style-Sec., Wood Carving; Schurz Times Staff; Schurzone Staff; Mimeograph Clerk; Teams: Bowling.

LOUISE ANN DRYGAS
Clubs: Etiquette, French, Music Appreciation, Pan-American, Plant Growers-Vice-Pres., Playgoers, Sophomore Girls, Style; Hall Guard

MARIE THERESA DUDZIK
Clubs: Dance Instruction, Etiquette, Intramurals, Music Appreciation, Personality, Radio Guild, Sophomore Girls, Style, Tours, Travel; Laurels; Hall Guard.

WALTER SIMON DURAK
Clubs: Marshals, Polish; Hall Guard.

JAMES HENRY EDEN
Clubs: Life Saving, Marshals, Movie Operators, Rod and Gun; Schurzone Picture Delegate; Hall Guard.

PATRICIA ANN EIERMANN
Clubs: Dance Instruction, Gym Leaders, Intramurals, Semantics; Laurels; Schurzone Delegate; Teams: Volleyball; Band Competition; Band and Orchestra Concert.

DOLORES JUNE ERHARDT
Clubs: Dance Instruction, Playgoers, Sophomore Girls, Tours, Travel; Student Council Delegate; Hall Guard; Messiah; Spring Festival; Choral Competition.

ERNA JOSEPHINE ERNST
Cap and Gown Committee; Clubs: Americanism, Dramatics, Etiquette, German, Music Appreciation, Personality, Sophomore Girls, Style; Laurels; Hall Guard; Messiah.

DAVID ESCHENBRENNER
Clubs: Etiquette, Movie Operators, Rod and Gun, Tours; Hall Guard.

JOAN ELLEN ESSERT
Clubs: Americanism, Dance Instruction, Etiquette, Intramurals, Pan-American, Personality, Semantics, Sophomore Girls, Style, Tours, Travel; Laurels; Placement Clerk; Hall Guard; Teams: Basketball, Bowling; Volleyball; Spring Festival.

RICHARD DAVID FEDYNA
Hall Guard; Usher.

EDWARD GEORGE FINK
Clubs: Chess, Debating, Lettermen; Teams: Football, Wrestling, Band and Orchestra Concert.

JOYCE MAY FINKBEINER
Clubs: Dance Instruction, Etiquette, Intramurals, Style; Laurels; Teams: Basketball, Volleyball.

BARBARA JEANNE FISCHER
Play Committee; Clubs: Americanism, German, Latin, Opera Guild, Personality, Sophomore Girls, Tours, Travel; Schurz Times Staff; Adjustment Clerk; Hall Guard; Messiah; Spring Festival; Choral Competition.

ELAINE JEANETTE FISCHER
Clubs: Americanism, Camera, Dance Instruction, Personality, Music Appreciation, Playgoers, Style, Tours; Hall Guard.

LORRAINE ISABEL FLECK
Clubs: Camera, Dance Instruction, Intramurals, Knitting, Playgoers, Style, Travel; Hall Guard; Teams: Basketball, Volleyball.

DIANA JOYCE FLETCHER
Clubs: Americanism, Etiquette, French, Personality, Tours, Travel; Schurz Times Staff; Schurzone Staff; Hall Guard; Messiah; Spring Festival.

PATRICK ARNOLD FLOBACK
Clubs: Camera, Chemistry, Engineering; Teams: Bowling.

JOHN VERNON FOSTER
Clubs: Chess, Music Appreciation, Rod and Gun; Laurels; Student Council Delegate; Teams: Chess.

WILLIAM JAMES FOSTER
Clubs: Camera, Creative Writing-Pres., Intramurals; Teams: Basketball, Baseball.

EDWARD RICHARD FRANZ
Clubs: Music Appreciation, Pan-American; Schurz Times Delegate; Hall Guard.

GEORGE EDWARD FRANZ
Clubs: Americanism, Life Saving, Pan-American, Tours; Laurels; Student Council Delegate; Schurzone Sales Delegate; Hall Guard.

GEORGE RICHARD FRAYN
Clubs: Camera, Chemistry, Chess, College, Dance Instruction, Engineering, Life Saving, Music Appreciation, Pan-American, Personality, Rod and Gun, Travel; Laurels; Student Council Delegate; Map Room Clerk, Hall Guard; Teams: Bowling, Swimming, Track.

EVELYN MARIE FUHRMAN
Clubs: Dance Instruction, Etiquette, Music Appreciation, Semantics, Sophomore Girls, Style, Tours, Travel; Hall Guard, Teams: Basketball, Volleyball; Messiah; Choral Competition.

ROBERT WILLIAM FURLONG
Clubs: Cartoon, Movie Operators, Travel.

ANN DOLORES GABRYS
Election Committee; Clubs: Dramatics, Plant Growers, Tours; Red Cross Delegate; Hall Guard, Teams: Volleyball; Band and Orchestra Concert, Orchestra Competition.

ALICE MAE GACKE
Clubs: Costume Design, Etiquette, Pan-American, Personality, Sophomore Girls, Sketch, Style, Tours, Travel; Messiah; Spring Festival.

WAYNE LAMON GARDNER
Clubs: Intramurals, Lettermen, Tours; Hall Guard; Teams: Basketball, Baseball, Cross Country, Track.

VERNON LEE GARRISON
Class Notable, Most Dependable; Clubs: Gymnastics, Intramurals, Lettermen, Tours, Travel; Red Cross; Teams: Basketball, Cross Country, Soccer, Tennis, Track.

MILLICENT EVELYN GASTFIELD
Ring and Pin Committee; Clubs: Camera, Chess, Etiquette, Intramurals, Office Girls, Style, Tours, Travel; Schurzone Sales Delegate; Schurzone Picture Delegate; Office Clerk; Teams: Bowling, Volleyball; Band and Orchestra Concert; Spring Festival; Band Competition.

LAWRENCE RICHARD GATTORNA
Clubs: Dance Instruction, Etiquette, Modern Manners-Pres., Tours, Travel-Pres., Wood Carving; Student Council Delegate; Hall Guard; Teams: Baseball, Bowling, Football, Track.

ROSE MARIE GIACOMINO
Clubs: Etiquette, Music Appreciation, Office Girls, Playgoers, Sophomore Girls, Tours, Travel; Hall Guard.

WILLIAM ROBERT GIBSON
Clubs: Lettermen, Rod and Gun; Teams: Cross Country; Track.

EDWARD LOUIS GIESE
Clubs: Americanism, Dance Instruction, German, Gymnastics, Intramurals, Lettermen, Life Saving-Treas., Marshals, Tours, Travel; Red Cross Delegate; Schurzone Sales Delegate; Schurzone Picture Delegate; Teams: Football; Swimming-Capt.; Track, Wrestling; Messiah; Spring Festival; Choral Competition.

GRACE ANN GJONDLA
Play Committee; Clubs: Americanism, Chamber Music, Dance Instruction, Dramatics, Intramurals, Music Appreciation, Personality-Treas., Style, Tours, Travel.

NORMAN ARTHUR GJOSTEIN
Clubs: Americanism, Lettermen, Pan-American, Travel; Hall Guard; Teams: Golf.

LOIS BERNICE GNIECH
Clubs: Dramatics-Pres., Etiquette, German Vice-Pres., Hobbiology, Pan-American, Personality, Pre-Med., Sophomore Girls, Spanish, Tours-Pres.; Schurzone Sales Delegate; Hall Guard.

GLADYS DOLORES GORDEN
Clubs: Americanism, Dramatics, Etiquette, Office Girls, Opera Guild, Sophomore Girls, Tours; Office Clerk; Hall Guard; Tardy Clerk; Messiah; Spring Festival; Choral Competition.

VIVIAN MARY ANN GORDON
Clubs: Americanism, Camera, Etiquette, Music Appreciation, Office Girls, Pan-American, Personality, Social Dancing, Sophomore Girls, Style, Tours, Travel; Clean-Up League; Hall Guard.

EVELIN GRABOWSKI
Clubs: Americanism, Etiquette, Opera Guild, Pan-American, Personality, Plant Growers-Sec., Sophomore Girls, Tours, Travel; Schurzone Sales Delegate; Hall Guard.

FRANCES CARLOTTA GRAHAM
Clubs: Americanism, College, Costume Design, Intramurals, Knitting, Music Appreciation, Pan-American, Personality, Radio Guild, Spanish, Style, Travel; Adjustment Clerk; Book Room Assistant; Hall Guard; Teams: Basketball; Volleyball.

JOAN ALICE GRIEBEL
Gift Committee; Clubs: Dance Instruction, Disc Jockey, Etiquette, Pan-American, Style, Travel, Sophomore Girls, Spanish; Schurzone Picture Delegate; Hall Guard; Messiah.

JACQUELINE A. GUNTHER
Clubs: Etiquette, Music Appreciation, Office Girls, Playgoers, Sophomore Girls, Tours, Travel; Hall Guard.

LEONARD EUGENE GUSTAFSON
Clubs: Americanism, Dance Instruction, Engineering, Movie Operators, Travel; Visual Education.

LESTER A. GUTWENIGER
Clubs: Americanism, Camera, Cartoon, Engineering, Marshals, Movie Operators, Music Appreciation, Rod and Gun, Tours, Travel; Hall Guard.

JOANNE AGNES HAEFLINGER
Election Committee; Clubs: Chemistry-Sec., Dance Instruction, Etiquette-Pres., Gym Leaders, Creative Handwork-Treas., Intramurals, Sophomore Girls-Pres. and Vice-Pres.; Laurels; Hall Guard; Teams: Basketball, Baseball, Bowling, Soccer, Volleyball.

MARLENE JANET HAGEDORN
Clubs: Camera, German, Gym Leaders, Intramurals, Knitting, Music Appreciation, Radio Guild, Style; Tours, Office Clerk; Hall Guard.

JOHN WILFRED HAHN
Clubs: College, Debating, Dramatics, Etiquette-Treas., Plant Growers, Fire Marshal; Hall Guard; Teams: Track.

EDWARD JOHN HALBERG
Clubs: Chess, Dance Instruction, Disc Jockey, Sketch, Tours, Travel; Hall Guard; Teams: Track.

RICHARD MELVIN HALVORSEN
Luncheon Committee; Clubs: Camera, Lettermen, Rod and Gun; Teams: Soccer, Wrestling.

ARLEEN JUNE HANSEN
Class Notable, Most Popular; Clubs: Dance Instruction, Etiquette, Intramurals, Pan-American, Pre-Med., Wood Carving; Laurels; Schurz Times Delegate; Messiah; Spring Festival.

JOAN BARBARA HANSEN
Cap and Gown Committee; Clubs: Chess, Dance Instruction, Disc Jockey-Sec., Etiquette-Vice-Pres., Gym Leaders, Letter Girls, Intramurals, Pan-American, Personality, Pre-Med., Sophomore Girls, Spanish, Swim Leaders, Travel-Vice Pres.; Placement Clerk, Hall Guard; Teams: Bowling-Capt.

ROBERT JOSEPH HANUS
Clubs: Lettermen; Teams: Baseball, Football.

BARBARA ANN HARTUNG
Prom Committee; Clubs: Music Appreciation-Sec., Personality, Playgoers; Hall Guard.

FRED CHARLES HAUSERMAN
Class Notable, Wittiest; Clubs: Etiquette-Pres., Intramurals-Treas., Lettermen, Marshals, Music Appreciation, Rod and Gun, Tours; Student Council Delegate; Library Ass't, Hall Guard; Teams: Basketball-Capt.; Cross Country.

ANNA KATHERINE HAZUCHA
Clubs: Chamber Music, Dramatics, Music Appreciation, Sophomore Girls, Tours; Laurels; Band and Orchestra Concert; Messiah; Spring Festival; Solo Competition; Ensemble Competition; Orchestra Competition.

JANE DOROTHY HEIMARK
Class Notable, Most Artistic; Election Committee-Sec.; Clubs: Americanism, Dance Instruction, Intramurals, Semantics, Sophomore Girls; Tours; Laurels; Office Clerk; Teams: Volleyball; Spring Festival.

HARRY WILLIAM HEISELMANN
Clubs: Lettermen, Rod and Gun; Teams: Football.

NANCY ANN HEMPEL
Class Notable, Most Attractive; Clubs: Intramurals-Capt., Pan-American-Pres., Sophomore Girls, Style-Pres., Radio Guild; Laurels-Pres.; Schurz Times Staff; Schurzone Staff; Office Clerk; Hall Guard; Teams: Water Ballet.

JEANNINE ALICE HERRLIN
Class Notable, Most Musical; Clubs: Music Appreciation, Opera Guild; Hall Guard; Messiah; Spring Festival; Choral Competition.

CHARLENE HESS
Clubs: Dance Instruction, Etiquette, Sophomore Girls, Tours, Schurzone Sales Delegate; Clean Up League, Office Clerk, Hall Guard; Spring Festival.

GERALD CARL HIMMLER
Clubs: Camera, Dance Instruction, Engineering-Sec., German-Sgt. at Arms, Model Railroad-Vice-Pres., Travel; Library Assistant; Teams: Swimming.

GERTRUDE WILMA HINSCH
Clubs: German, Intramurals, Knitting, Latin Reading, Swim Leaders; Laurels; Schurzone Sales Delegate; Office Clerk; Mimeograph Clerk; Band and Orchestra Concert; Messiah; Orchestra Competition.

LORRAINE AGNES HINSCH
Clubs: Debating, German; Laurels; Student Council Delegate; Band and Orchestra Concert; Messiah; Spring Festival; Orchestra Competition.

ALLAN LEMORE HOFLAND
Class Notable, Most Literary; Gift Committee-Sec.; Clubs: Americanism, Debating, Movie Operators, Rifle; Laurels; Student Council Delegate; Schurzone Sales Delegate; Map Room Clerk; Hall Guard; Teams: Track; Messiah; Choral Competition.

MARY LOU HOLM
Clubs: Intramurals, Office Girls, Personality, Sophomore Girls-Treas., Style; Tours; Schurzone Sales Delegate; Office Clerk; Hall Guard; Teams: Baseball, Bowling, Volleyball; Messiah.

EDWARD CHARLES HOLMBLAD
Clubs: German-Treas., Tours-Pres.; Laurels; Red Cross Delegate; Schurzone Sales Delegate; Schurzone Picture Delegate; Hall Guard; Teams: Basketball.

GENE MYRON HOLMES
Clubs: Camera, Chess, Dance Instruction, Lettermen, Rod and Gun; Hall Guard; Teams: Football, Swimming; Band and Orchestra Concert.

JOAN KATHERINE HOPPE
Clubs: How To Do-Vice-Pres., Etiquette, Knitting, Office Girls, Personality-Vice-Pres., Library Assistant; Office Clerk; Teams, Bowling.

JOAN EILEEN HORNAK
Class Notable, Most Versatile; Clubs: Camera, Creative Writing-Pres., Debating, Dramatics, Etiquette-Sec., Intramurals-Capt. Office Girls-Pres., Pan-American-Pres., Radio Guild, Semantics, Sophomore Girls, Style, Tours; Student Court; Student Council; Laurels; Schurz Times—Co-Editor; Schurzone—Co-Editor; Schurzone Sales Delegate; Clean-Up-League; Placement Clerk; Hall Guard; Teams: Baseball, Soccer, Volleyball; Messiah.

DONALD LOUIS HUMANN
Hall Guard; Teams: Soccer.

JEAN AUDREY HUMENSKI
Clubs: Dramatics, Etiquette, Intramurals, Personality, Style, Tours, Travel; Library Assistant; Hall Guard; Teams: Basketball, Baseball, Volleyba'l; Messiah; Spring Festival.

WILLIAM EDWIN HUTCHINSON
Class Notable, Most Athletic; Clubs: Intramurals-Pres., Lettermen; Schurzone Sales Delegate; Library Assistant; Hall Guard; Teams: Basketball-Capt., Cross Country, Fcotball, Track.

JOHN D. HUTCHISON
Clubs: Chess, Rod and Gun; Laurels; Map Room Clerk; Hall Guard; Visual Education; Teams: Bowling.

WILLIAM JOSEPH IWICKI
Clubs: Camera, Cartoon, Etiquette, Personality, Travel; Fire Marshal; Teams: Basketball, Bowling, Track; Messiah.

ROBERT JOSEPH JACOB
Class Notable, Ideal Classmate; Prom Committee; Ring and Pin Committee; Clubs: Camera, Chess, College, Dance Instruction, Marshals, Music Appreciation, Rod and Gun; Hall Guard; Teams: Bowling.

CAROL ANNA JACOBS
Clubs: Book Worms, Poetry.

RAYMOND PHILIP JANKE
Class President; Clubs: Engineering, Lettermen, Marshals; Laurels; Teams: Cross Country, Track.

ELEANOR MARIE JANNICK
Clubs: German, Tours; Placement Clerk; Hall Guard.

DONNALOIS JASPER
Class Vice-President; Clubs: Americanism, Democracy, Intramurals, Semantics-Sec., Sketch, Sophomore Girls, Travel-Sec., Woodcarving; Laurels; Student Counci!-Delegate-Chairman of Board-Sec.; Office Clerk; Teams: Volleyball.

CAROLYN JOAN JENSEN
Ring and Pin Committee; Clubs: Americanism, Costume Design, Dramatics, Etiquette, Knitting, Personality, Radio Guild, Semantics, Style, Trave'; Hall Guard, Gym Guard.

MARILYN BEVERLY JENSEN
Clubs: Intramurals, Personality-Vice-Pres., Cheer Leaders, Saddle; Hall Guard; Teams: Basketball, Baseball, Bowling, Soccer, Volleyball.

BRUCE KENT JOHNSON
Clubs: Dance Instruction, Etiquette, Perscnality, Rod and Gun, Tours; Laurels; Hall Guard.

DOLORES JEAN JONES
Clubs: Cartoon, Creative Handwork, Etiquette, Puppets, Sketch, Sophomore Girls, Style, Spanish.

LAWRENCE RALPH JUULL
Clubs: Camera, Dance Instruction, Life Saving, Music Appreciation, Rod and Gun; Schurzone Picture Delegate; Hall Guard; Teams: Swimming.

ALAN NORMAN KAMINSKI
Clubs: Dance Instruction, Lettermen, Slide Rule; Hall Guard; Teams: Football.

PATRICIA ANN KAMOWSKI
Clubs: Americanism, Camera, Dance Instruction, Etiquette, Intramurals, Music Appreciation, Perscnality, Sophomore Girls, Style, Tours, Travel, Clean-Up League; Hall Guard; Gym Guard; Teams: Volleyball.

RONALD LESTER KANAROWSKI
Clubs: College, Dance Instruction, Movie Appreciation, Tours.

LUCILLE FLORENCE KARCZYNSKA
Prom Committee; Clubs: Etiquette-Treas., Music Appreciation, Personality, Playgcers, Po'ish-Vice-Pres., Semantics, Sophomore Girls, Tours, Travel; Hall Guard; Messiah; Spring Festival.

DIANE CAROL KARUHN
Play Committee; Clubs: Costume Design, Etiquette, Music Appreciation, Opera Guild, Pan-American, Style; Adjustment C'erk; Hall Guard; Choral Competition; Messiah; Spring Festival.

FRANK MARTIN KASZYNSKI
No Activities.

RODERICK EDWARD KENNEDY
Clubs: Americanism-Sec., Debating-Vice-Pres., Dramatics, Music Appreciation, Ncn-Coms., Opera Guild, Pan-American, Rifle; Laurels; Student Council Delegate; Hall Guard; Usher; Visual Education.

RAYMOND KENNETH KEYSER
Clubs: Personality, Tours; Hall Guard.

EVELYN ANN KIERZKOWSKI
Clubs: Music Appreciation, Polish, Sophcmore Girls, Sty'e, Tours; Hall Guard; Messiah; Spring Festival.

JOAN MARGUERITE KILLIPS
Clubs: Creative Writing, Etiquette, Music Appreciation, Office Girls, Radio Guild, Sophomore Girls; Schurz Times Staff; Schurzone Staff; Office Clerk; Hall Guard.

JAMES KEITH KINDAHL
Clubs: Chess, Debating, Music Appreciation; Laurels; Hall Guard; Band and Orchestra Concert; Spring Festival; Band Competition.

DONALD FRANK KLEBERT
Clubs: Dance Instruction, Etiquette, Travel, Woodcarving; Hall Guard.

LORRAINE ELEANOR KNAPP
Clubs: Dramatics, Etiquette, Intramurals, Knitting, Office Girls, Personality, Playgoers, Sophomore Girls, Style, Tours, Travel; Laurels; Hall Guard; Teams: Basketball, Baseball, Volleyball; Spring Festival.

RUTH IRENE KOCH
Pin and Ring Committee; Clubs: Dance Instruction, Dramatics, Etiquette, Gymnastics, Intramurals, Knitting, Personality, Style; Red Cross Delegate; Schurz Times Delegate; Library Assistant; Hall Guard; Teams: Basketball, Soccer, Volleyball; Messiah; Spring Festival; Choral Competition.

DOLORES MARIE KOEHN
Pin and Ring Committee; Clubs: Americanism, Etiquette, Intramurals, Pan-American, Personality, Sophomore Girls, Style, Tours, Travel, Woodcarving; Laurels; Schurz Times Delegate; Adjustment Clerk; Hall Guard; Teams: Basketball, Bowling, Volleyball; Messiah; Spring Festival.

HARRY S. KOKINIS
Hall Guard.

THERESA WANDA KOLANY
Clubs: Etiquette, French, Office Girls, Plant Growers; Student Council Delegate; Red Cross Delegate; Schurz Times Staff; Schurzone Staff; Clean-Up League; Office Clerk; Hall Guard; Choral Competition.

HENRY WALTER KOLASA
Clubs: Camera, Tours; Hall Guard; Band and Orchestra Concert; Spring Festival; Band Competition.

DONALD HARRY KORDECKI
Play Committee; Clubs: Debating, Etiquette, Hobbiology, Movie Operators, Non-Coms., Pan-American, Rifle, Tours; Laurels; Schurzone Picture Delegate; Map Room Clerk; Usher; Visual Education.

SAM E. KOSTELNY
Clubs: Gymnastics-Pres., Disc Jockey-Pres., Intramurals, Marshals, Personality, Sketch, Tours-Treas., Travel, Figure Drawing; Student Council Delegate; Red Cross Delegate; Hall Guard; Fire Marshal; Teams: Bowling, Football, Wrestling.

BARBARA JEAN KOTT
Class Notable, Most Courteous; Clubs: Etiquette, Music Appreciation, Pan-American, Sophomore Girls, Style, Tours-Pres.; Laurels; Student Council Delegate; Schurzone Picture Delegate; Office Clerk; Teams: Volleyball; Band and Orchestra Concert; Messiah; Spring Festival; Orchestra Competition.

Good Luck
Pat Kowalski

PATRICK BERNARD KOWALSKI
Clubs: Plant Growers, Polish; Hall Guard.

HERBERT LEROY KOZELUH
Clubs: Camera, College, Etiquette, French, Music Appreciation, Rod and Gun, Travel; Laurels; Hall Guard.

GAYLORD BURT KREMER
Clubs: Camera, Engineering, Lettermen, Pan-American, Rod and Gun; Laurels; Hall Guard; Teams: Cross Country; Track.

KENNETH STANLEY KREMPETZ
Hall Guard; Teams: Bowling.

MARY ANN BARBARA KROEHNKE
Luncheon Committee; Clubs: Americanism, Dramatics, Etiquette, Knitting, Music Appreciation, Radio Guild, Style, Tours; Hall Guard; Teams: Volleyball; Messiah; Choral Competition.

HARRY JAMES KRUEGER
Luncheon Committee; Clubs: College, Dance Instruction, Debating, Life Saving, Pre-Med., Science, Stamp-Sec.; Laurels; Map Room Clerk; Teams: Swimming.

LORRAINE HELEN KUJAWA
Cap and Gown Committee-Chairman; Clubs: Americanism, Dance Instruction, Intramurals, Knitting, Polish, Sophomore Girls, Style, Swim Leaders, Tours, Travel; Laurels; Student Council Delegate; Schurzone Sales Delegate; Adjustment Clerk; Office Clerk; Hall Guard; Teams: Volleyball.

ALBERT JOSEPH KUNZ
Class Notable; Ideal Prom Date; Clubs: Dance Instruction, Gymnastics, Lettermen-Sec.; Life Saving; Hall Guard; Teams: Football, Track, Wrestling.

MARILYN DENISE LANCE
Class Notable, Best Student; Clubs: Americanism, Dance Instruction, Etiquette, Office Girls, Pre-Med., Semantics, Sophomore Girls, Travel; Laurels; Student Council Delegate; Office Clerk; Spring Festival.

PATRICIA RUTH LAWLER
Clubs: College, Etiquette, Pan-American, Personality, Travel; Hall Guard.

JAMES MARVIN LAWSON
Clubs: Dance Instruction, Disc Jockey, Etiquette, Life Saving; Teams: Swimming.

RICHARD FRANKLIN LAWSON
Clubs: Camera, Dance Instruction, Etiquette, Marshals, Movie Operators, Rod and Gun; Hall Guard; Teams: Bowling.

LORRAINE LOUISE LECHNIAK
Clubs: Costume Design, Dance Instruction, Gym Leaders, Knitting, Needlecraft, Polish, Style. Student Council Delegate; Hall Guard; Gym Assistant.

ROBERT E. LEMCKE
Election Committee; Clubs: College, Dance Instruction, Marshals, Rod and Gun, Travel; Student Council Delegate; Hall Guard; Stage Crew; Visual Education; Teams: Bowling; Spring Festival.

DON FRANK LIPKA
Gift Committee; Clubs: Camera, Chemistry, Dance Instruction, Radio Guild, Travel; Teams: Cross Country, Track, Wrestling.

MAX ROBERT LOICK
Clubs: Dance Band, Gymnastics-Pres.,-Vice-Pres.; Schurzone Delegate; Band and Orchestra Concert; Messiah; Choral Competition; Band Competition; Orchestra Competition.

PALMYRA MARIE LOMONACO
Class Secretary; Prom Committee; Clubs: Chess, Dance Instruction, Music Appreciation, Pan-American, Personality-Sec., Pre-Med., Radio Guild, Tours-Program Chairman; Student Council Delegate; Schurzone Sales Delegate; Adjustment Clerk; Hall Guard; Teams: Volleyball; Spring Festival.

GARY CLARK LOWE
Class Notable: Most Courteous; Clubs: Advanced Camera-Pres., College, Lettermen, Woodcarving; Mimeograph Dept.; Teams: Basketball-Mgr., Bowling, Football, Wrestling, Tennis; Messiah.

CHESTER JOSEPH LUBASZKA
Clubs: Etiquette, Polish; Student Council Delegate.

JOHN RAYMOND LULAY
Clubs: Americanism, Chess, Tours; Laurels; Red Cross Delegate; Schurzone Sales Delegate; Chess Team.

ELIZABETH THERESA LUNDGREN
Clubs: Knitting, Personality, Style; Student Council Delegate; Teams: Volleyball.

JOHN ARTHUR LUTZOW
Clubs: Plant Growers, Travel; Laurels; Red Cross Delegate; Schurzone Sales Delegate; Hall Guard.

VIRGINIA MAE MAAS
Clubs: Knitting, Semantics; Schurz Times Staff; Hall Guard; Band and Orchestra Concert, Band Competition.

JANET MARIE MACHALINSKI
Cap and Gown Committee; Clubs: Camera, Chemistry, Etiquette, Music Appreciation, Style; Hall Guard.

MARLENE M. MADDEN
Clubs: Camera, Dance Instruction, Music Appreciation; Office Clerk; Teams: Basketball, Soccer, Volleyball.

BILL HARRY MALLES
Class Notable: Most Attractive; Clubs: Cartoon, Gymnastics, Radio Guild, Sketch; Teams: Football.

MARY DAGLISH MALMSTROM
Clubs: Book Worms, Knitting, Pan-American.

LEW WALTHER MARKOW
Class Treasurer; Ring and Pin Committee-Chairman; Clubs: Engineering-Pres., Rod and Gun, Woodcarving; Laurels; Hall Guard.

ANNE THRESE MARTIN
Clubs: Etiquette, Knitting, Tours-Sec., Travel; Hall Guard.

DORIS JUNE MATHERSON
Clubs: Dance Instruction, Music Appreciation, How To Do; Schurzone Staff; Schurzone Sales Delegate; Office Clerk; Hall Guard; Teams: Volleyball.

ANTHONY MATTERA
Election Committee-Chairman; Clubs: Americanism, Camera-President, Dance Instruction, Debating, Movie Operators; Student Council Delegate; Red Cross Delegate; Clean-Up League; Visual Education.

JOAN CECELIA MATYS
Clubs: Dance Instruction, Etiquette, Office Girls, Personality, Polish, Pre-Med., Radio Guild; Library Assistant; Office Clerk; Hall Guard; Teams: Bowling, Volleyball.

EDWARD JOHN MAZURKIEWICZ
Clubs: Polish; Laurels; Hall Guard.

RUSSELL CLAIR McANDREW
Election Committee; Clubs: Camera-Vice-Pres., Music Appreciation, Radio Guild, Sketch-Vice-Pres., Tours, Travel; Red Cross Delegate; Hall Guard.

CLAIRE MARIE McBRIDE
Luncheon Committee; Clubs: Dance Instruction, Gym Leaders, Pan-American, Spanish, Style; Laurels; Gym Guard; Teams: Bowling; Spring Festival.

MARILYN JEANNE McMULLAN
Clubs: Dance Instruction, Dramatics, Creative Handwork, Playgoers, Style, Sophomore Girls; Office Clerk; Hall Guard.

MILDRED RUTH MEDWIN
Clubs: Dance Instruction, Debating, Knitting, Style; Hall Guard; Band and Orchestra Concert; Messiah; Spring Festival; Orchestra Competition.

DONALD CHARLES MEISNER
Clubs: College, Etiquette, Music Appreciation, Radio Guild-Vice-Pres., Tours-Treas.; Red Cross Delegate; Hall Guard; Teams: Bowling; Messiah.

JOHN WARD MELVILLE
Clubs: Americanism, Dance Band; Teams: Track; Band and Orchestra Concert; Messiah, Spring Festival; Band Competition; Orchestra Competition; Solo Competition; Ensemble Competition.

GEORGE PAUL METZ
Class Notable: Most Artistic; Clubs: Dance Instruction, Poster, Rod and Gun, Sketch.

EUGENE PAUL MIKULECKY
Class Notable: Friendliest; Gift Committee; Clubs: Gymnastics, Lettermen; Teams: Football, Wrestling; Band and Orchestra Concert; Spring Festival; Band Competition; Orchestra Competition.

DOLORES DOROTHY MOFFATT
Clubs: Americanism, Creative Handwork, Etiquette, Knitting-Pres., Sophomore Girls, Style-Pres., Vice-Pres.; Hall Guard; Teams: Volleyball; Messiah.

RICHARD JAMES MOORE
Election Committee, Cap and Gown Committee; Clubs: Chess-Pres., Pan-American; Student Council Delegate; Hall Guard.

BARBARA MAE MOSKAL
Play Committee; Clubs: Etiquette, Knitting, Office Girls, Personality, Polish; Library Assistant; Office Clerk; Spring Festival.

WILLIAM ALBERT MUELLER
Prom Committee; Clubs: Biology-Vice-Pres., Cartoon, Dance Instruction, Engineering, Marshals, Tours, Travel, Hall Guard; Visual Education; Teams: Swimming.

JEAN ANNE MULLINS
Clubs: Costume Design, Intramurals, Marshals, Opera Guild; Teams: Basketball, Soccer; Messiah; Spring Festival; Choral Competition.

MARY LOU ELLA MUNDT
Clubs: Dramatics, Opera Guild, Pan-American, Playgoers, Laurels; Office Clerk; Messiah; Spring Festival; Choral Competition.

DELORES JOAN MUSIELSKI
Clubs: Americanism, Etiquette, Music Appreciation, Office Girls, Pan-American, Radio Guild-Vice-Pres., Tours, Travel; Student Council Delegate; Adjustment Clerk; Office Clerk; Hall Guard.

SYLVIA NATION
Clubs: Office Girls, Playgoers, Tours, Travel, Needlecraft, Hall Guard.

PATRICIA MARION NELKE
Clubs: Americanism, Book Worms, Costume Design, Dramatics, Etiquette, Knitting, Polish, Tours; Schurz Times Staff, Schurz Times Delegate; Schurzone Sales Delegate; Spring Festival.

RICHARD STEPHEN NEMCEK
Clubs: Camera, Dance Band, Dance Instruction, Disc Jockey, Plant Growers, Poster, Travel, Woodcarving; Student Council Delegate; Gym Office; Hall Guard; Stage Crew.

MARY LOU NEUFFER
Ring and Pin Committee; Clubs: Dance Instruction, Etiquette, Music Appreciation, Playgoers, Style, Tours; Schurzone Sales Delegate; Hall Guard.

VIOLA OLGA NEUMANN
Clubs: Costume Design, Dramatics, Etiquette, Intramurals, Knitting, Music Appreciation, Needlecraft, Saddle, Sketch, Style Tours, Travel; Red Cross Delegate; Schurz Times Delegate; Hall Guard; Teams: Volleyball; Messiah.

ROBERT ARTHUR NEWBERG
Clubs: Etiquette; Hall Guard; Teams: Bowling.

DONALD EDWARD NEWHOUSE
Clubs: Opera Guild, Pan-American; Library Assistant; Hall Guard; Stage Crew; Visual Education; Messiah; Spring Festival; Choral Competition.

MARILYN JOAN NITSCHE
Clubs: Etiquette, How To Do; Library Assistant; Office Clerk; Hall Guard; Teams: Bowling, Swim Leaders.

WAYNE ROBERT NIXON
Cap and Gown Committee; Clubs: Camera, College, Hobbiology, Lettermen, Pan-American, Travel, Woodcarving-Pres.; Red Cross Delegate; Map Room Clerk; Hall Guard; Teams: Basketball.

ALAN ALBERT NOSTWICK
Clubs: Chemistry, Music Appreciation.

DOROTHY ELEANOR NOTHNAGEL
Clubs: Dramatics-Treas., Etiquette, German, How To Do, Knitting, Office Girls, Personality-Program Committee, Sophomore Girls, Style, Tours, Travel; Red Cross Delegate; Office Clerk; Hall Guard.

ROGER GEORGE NYBERG
Clubs: Engineering, Rod and Gun, Science, Travel; Teams: Wrestling.

CHRISTINE MARIE NYGAARD
Senior Play-Chairman; Clubs: Intramurals, Jr. Girls, Pan-American, Pre-Med.-Treas., Semantics, Sophomore Girls, Spanish; Schurzone Sales Delegate; Schurzone Picture Delegate; Adjustment Clerk; Gym Office Clerk; Hall Guard; Teams: Volley Ball.

BERNARD THURE NYQUIST
Clubs: Engineering, Movie Operators, Rod and Gun, Science, Slide Rule; Laurels; Visual Education.

GERALDINE MARIE O'BRIEN
Clubs: Etiquette, Knitting, Pan American; Hall Guard.

RALPH WILLIAM O'CONNOR
Pin and Ring Committee; Clubs: Americanism, Dance Instruction, Etiquette, French, Rod and Gun, Tours; Hall Guard; Band and Orchestra Concert.

DONA JEAN ODEN
Clubs: Disc Jockey, How To Do, Music Appreciation, Sketch.

JOAN LENORE OECHSLE
Clubs: Costume Design, Dramatics, Etiquette, French, Intramurals, Needle Work, Personality, Sophomore Girls, Style, Tours; Red Cross Delegate; Schurzone Sales Delegate; Teams: Basketball, Soccer, Volleyball; Messiah; Spring Festival.

DIANE ELVA OEHLBERG
Clubs: Dramatics, Etiquette, Sophomore Girls, Tours, Travel; Messiah; Spring Festival; Choral Competition.

WAYNE M. OLIVER
Clubs: Camera, German, Movie Operators, Science, Travel; Schurzone Sales Delegate; Schurzone Picture Delegate; Hall Guard; Visual Education; Teams: Bowling.

LOTHAR A. OLMAN
Class Notable-Most Versatile; Clubs: Gymnastics, Intramurals, Letterman, Tours, Travel; Schurzone Sales Delegate; Hall Guard; Teams: Basketball, Football, Soccer, Track.

JOSEPH G. OLSZEWSKI
Hall Guard.

RICHARD F. OSTRY
Clubs: Polish.

LUDWIG RICHARD OTTERBACH
Stage Crew-Manager; Teams: Bowling; Band and Orchestra Concert; Messiah; Spring Festival.

ROBERT FREDERIC OTTO
Clubs: Camera, Dance Instruction, Travel; Schurzone Sales Delegate; Schurzone Picture Delegate; Library Ass't; Hall Guard.

DOLORES THERESA PACHOL
Clubs: Etiquette, Office Girls, Personality, Sophomore Girls, Style, Needlecraft, Tours, Student Council Delegate; Hall Guard.

DONALD WILLIAM PACK
Clubs: Camera, Chemistry, Dance Instruction, Intramurals, Letterman; Hall Guard; Teams: Skating.

KENNETH JOHN PALMER
Cap and Gown Committee; Clubs: College, Dance Instruction, French, Slide Rule, Tours, Travel, Woodcarving; Laurels; Schurz Times Staff; Schurzone Staff; Hall Guard.

GRACE MILDRED PAPPAS
Clubs: Etiquette, Music Appreciation, Pre-Med.; Red Cross Delegate; Schurzone Picture Delegate; Hall Guard; Teams: Volley Ball.

CHARLOTTE MARIE PASS
Clubs: Etiquette, French, Music Appreciation; Hall Guard.

MAUREEN M. PASTER
Class Notable, Typical Schurzite; Ring and Pin Committee-Sec.; Clubs; Dance Instruction, Dramatics-Treas., Etiquette-Vice-Pres., Intramurals, Knitting, Personality-Pres., Radio Guild-Vice-Pres., Sophomore Girls, Style-Treas., Wood carving-Sec.; Laurels; Student Council Delegate; Library Assistant; Hall Guard; Messiah; Choral Competition.

MERCEDES JOSEPHINE PATT
Clubs: Chamber Music, Sophomore Girls; Hall Guard; Adjustment Clerk; Band and Orchestra Concert; Messiah; Spring Festival; Choral Competition; Orchestra Competition.

ARA EDWIN PEDIAN
Clubs: Dance Band; Schurzone Sales Delegate; Teams: Baseball, Wrestling; Band and Orchestra Concert; Messiah; Spring Festival; Band Competition.

BRUCE CLIFFORD PEEKE
Class Notable, Most Dignified; Clubs: Americanism, Camera, Chemistry, Dance Instruction, Pan-American, Tours, Travel, Saddle; Library Assistant; Hall Guard; Band and Orchestra Concert; Spring Festival; Choral Competition; Band Competition.

PATRICIA ANN PERADOTTE
Clubs: Americanism, Junior Girls, Knitting, Opera Guild, Pan-American, Sophomore Girls, Travel, Spanish; Laurels; Library Assistant; Messiah; Spring Festival; Choral Competition.

STUART CHARLES PETERSEN
Clubs: Americanism, Cartoon, Etiquette, French; Hall Guard; Teams: Cross Country; Band and Orchestra Concert; Spring Festival; Band Competition.

ROBERT PHIPPS
Clubs: Camera, Dance Instruction, Travel; Schurzone Picture Delegate; Hall Guard.

EDMOND JOSEPH PIASEK
Clubs: French; Band and Orchestra Concert; Spring Festival; Band Competition.

ROSE MARIE PIONKE
Class Notable: Wittiest; Election Committee; Clubs: Junior Girls, Pan-American, Semantics, Sophomore Girls; Laurels; Student Council Delegate; Schurzone Picture Delegate; Clean-Up League; Hall Guard; Gym Office Clerk.

DOLORES JO PLAZIAK
Clubs: Americanism, Dance Instruction, Etiquette, Intramurals, Personality, Polish, Sophomore Girls, Style-Sec., Tours, Travel; Laurels; Schurzone Sales Delegate; Schurzone Picture Delegate; Adjustment Clerk; Office Clerk; Hall Guard; Soccer Team; Volleyball Team.

RAYMOND JOHN PODGORSKI
No Activities.

THEODORE A. POEHLMANN
Clubs: Lettermen; Student Council-Pres.; Teams: Track, Cross Country; Band and Orchestra Concert; Orchestra Competition.

THOMAS EUGENE POSPIECH
Clubs: Dance Instruction, Plant Growers, Travel.

VIRGINIA ROSE POWELL
Clubs: Bookworms, Sophomore Girls, Spanish.

ROBERT ARTHUR PREDAN
Clubs: Camera, Cartoon, Pan-American, Travel; Fire Marshal; Hall Guard; Teams: Basketball, Cross Country, Track.

ARTHUR JOSEPH PYZIK
Clubs: Life Saving, Marshals, Science; Hall Guard; Teams: Swimming.

JAMES EDWARD QUINN
Clubs: Camera, Rod and Gun, Tours; Hall Guard.

BETTY ELAINE RADDE
Clubs: Etiquette, Personality, Sophomore Girls, Style, Tours, Travel, German, How To Do; Student Council Delegate; Teams: Volleyball.

FRANK HARVEY RANDOLPH
Clubs: Americanism, Debating, Lettermen, Pan-American, Travel; Laurels; Student Council Delegate; Map Room Clerk; Teams: Basketball, Baseball, Bowling, Cross Country, Track.

RONALD RICHARD RAPHAEL
Clubs: Camera, Etiquette, Marshals, Model Railroad, Music Appreciation, Personality; Hall Guard.

JUNE LOIS RAPPAPORT
Class Notable: Most Likely To Succeed; Luncheon Committee; Clubs: Americanism, Dance Instruction, Knitting, Latin-Sec., Opera Guild, Personality, Sophomore Girls, Semantics; Laurels; Student Council-Pres., Vice-Pres., Sec.; Schurzone Sales Delegate; Hall Guard; Messiah; Spring Festival; Choral Competition.

JOYCE ISABELLE REACE
Senior Prom Committee; Clubs: Americanism, Chemistry, Dance Instruction, Etiquette, Knitting, Radio Guild, Travel; Laurels; Band and Orchestra Concert; Messiah; Spring Festival; Choral Competition; Band Competition; Orchestra Competition.

VIVIAN PHYLLIS REED
Clubs: Americanism, Dramatics, Etiquette, Pan-American, Personailty, Sophomore Girls, Style, Tours-Vice-Pres., Travel, German; Clean-Up League; Hall Guard; Teams: Volleyball.

STELLA REGAS
Cap and Gown Committee; Clubs: Playgoers, Sophomore Girls, Handwork, Spanish; Teams: Bowling.

WILLIAM W. REMER
Clubs: Tours; Teams. Track.

DANIEL ARTHUR REMUS
Clubs: Camera, Dance Instruction, Pan-American, Plant Growers, Travel; Laurels; Student Council Delegate; Attendance Messenger; Hall Guard.

ALFRED JOHN RENZETTI
Class Notable, Most Popular; Clubs: Lettermen; Teams: Baseball, Football, Skating-Skating Champion twice; Golf Tournament-2nd Place.

JOSEPH FRANCIS RICHARDS
Gift Committee: Clubs: Gymnastics, Lettermen, Poem; Teams: Cross Country, Football, Wrestling-Captain.

MARTIN JOSEPH RIFFNER
Clubs: Engineering, Pan American; Student Council Delegate.

WILLIAM BLOGOY RISTOFF
Clubs: Camera, Cartoon, Chemistry, Chess-Capt., Dance Instruction, Pre-Med.; Student Council Delegate; Hall Guard; Teams: Soccer, Chess.

DICK D. RODSETH
Clubs: Dance Instruction, Rod and Gun, Tours, Travel; Library Ass't.; Hall Guard; Teams: Football, Track.

ALBERT GLENN ROMAINE
Prom Committee; Cap and Gown Committee; Clubs: Camera, Dance Instruction, Etiquette-Sec., Intramurals, Model Railroad-Pres., Music Appreciation, Rod and Gun-Pres.; Red Cross Delegate; Hall Guard; Messiah.

ROBERT HENRY ROSENBERG
Clubs: Radio Guild, Tours; Laurels; Hall Guard.

RAYMOND ERNEST ROTHFELDER
Class Notable, Most Likely To Succeed; Election Committee; Clubs: Camera, Chess, Debating, Pre-Med; Laurels; Student Council Delegate; Schurzone Sales Delegate; Teams: Swimming.

PATRICIA DARLENE ROUSE
Ring and Pin Committee; Clubs: Camera, Music Appreciation, Playgoers, Radio Guild, Tours, Travel; Hall Guard; Messiah; Spring Festival.

PATRICIA ARDEN RUBERTI
Prom Committee; Clubs: Dramatics-Pres., Etiquette-Pres., Knitting, Personality, Radio Guild, Sophomore Girls, Style-Pres., Tours-Sgt. at Arms, Woodcarving; Laurels; Schurzone Sales Delegate; Hall Guard; Messiah; Choral Competition.

GEORGE WILLIAM RURIK
Clubs: Chamber Music, Dance Instruction, Latin, Pre-Med.; Laurels; Teams: Bowling; Band and Orchestra; Messiah; Spring Festival; Choral Competition; Orchestra Competition.

BETTY JANE RYCKMAN
Clubs: Chamber Music, Knitting, Pan-American; Band and Orchestra Concert; Messiah; Spring Festival; Band Competition; Orchestra Competition.

GERALDINE SALLY RYNDAK
Class Notable, Most Athletic; Prom Committee-Sec.; Clubs: Dramatics, Gym Leaders, Intramurals, Letter Girls, Sophomore Girls; Gym Office Clerk; Teams: Basketball, Bowling, Volleyball; Messiah; Spring Festival.

RICHARD CONRAD SABIELNY
Clubs: Camera, Rod and Gun, Tours, Travel; Schurzone Sales Delegate; Hall Guard.

ANGELINE SAKOULOS
Clubs: Dance Instruction, Playgoers, Sophomore Girls, Tours, Travel; Schurz Times Delegate; Schurzone Picture Delegate; Messiah; Choral Competition.

MARLENE JOYCE SALVESON
Clubs: Cartoon, Creative Handwork, Etiquette, Puppets-Vice-Pres., Sketch, Sophomore Girls, Spanish, Style, Tours.

WILLIAM CLARK SANFORD
Clubs: Camera, Chemistry, Movie Operators, Non-Coms., Rifle, Rod and Gun; Laurels; Hall Guard; Usher; Visual Education.

DOLORES ANN SCHEITHE
Clubs: Americanism, Dramatics, Office Girls, Poetry Reading; Library Ass't; Placement Clerk; Hall Guard; Teams: Bowling.

JOSEPH JAMES SCHILLACI
Clubs: Dance Instruction, Etiquette; Hall Guard; Teams: Bowling.

GEORGE GREGORY SCHLAPO
Clubs: Camera, Slide Rule, Stamp, Woodcarving; Hall Guard; Laurels; Red Cross Delegate; Visual Education; Teams: Bowling.

GEORGE ALBERT SCHMIDT
Clubs: Camera, Movie Operators, Rod and Gun; Hall Guard; Visual Education; Teams: Bowling-Sec.

BARBARA JEAN SCHNEIDER
Clubs: Knitting, Personality, Radio Guild, Sophomore Girls, Style, Tours, Travel, Woodcarving; Student Council Delegate; Hall Guard; Teams: Volleyball.

JOAN BARBARA SCHREINER
Gift Committee; Clubs: How To Do, Music Appreciation, Personality, Style, Tours; Hall Guard; Office Clerk.

LORRAINE C. SCHUENEMAN
Prom Committee; Clubs: Americanism, Dramatics, Etiquette, How To Do, Music Appreciation, Office Girls-Treas., Sophomore Girls, Style, Tours; Laurels; Schurzone Sales Delegate; Office Clerk; Hall Guard; Messiah; Spring Festival; Choral Competition.

MARY ANN EMILY SCHUETZ
Clubs: Intramurals, Letter Girls, Gym Leaders, German-Sec., Style-Sec.; Student Council Delegate; Hall Guard; Teams: Bowling-Vice-Pres.; Volleyball.

DOROTHY EDITH SCHULZ
Cap and Gown Committee; Clubs: Etiquette-Sec., Gym Leaders, Radio, Guild, Sophomore Girls; Laurels; Student Council Delegate; Hall Guard.

ADELLE HARRIET SCHUTT
Play Committee; Clubs: Dance Instruction, Intramurals, Music Appreciation, Personality, Playgoers, Tours, Travel.

JOYCE ARLENE SCHWAEGLER
Clubs: Pan-American, Sophomore Girls.

ELEANOR MARY SEPANEK
Clubs: Music Appreciation, Pan-American, Polish; Hall Guard.

ALFRED PETER SERZYNSKI
Clubs: Americanism, Lettermen, Tours, Hall Guard; Teams: Basketball, Soccer.

RITA MARCELLA SHABLESKI
Clubs: Americanism, Etiquette, Intramurals, Knitting, Pan-American, Radio Guild, Sophomore Girls, Style, Tours, Woodcarving; Laurels; Messiah; Choral Competition.

DARLENE JUNE SHAK
Gift Committee; Clubs: German, Gym Leaders, Intramurals, Knitting, Life Saving, Music Appreciation, Radio Guild, Style, Swim Leaders, Tours; Laurels; Schurz Times Delegate; Schurzone Sales Delegate; Schurzone Picture Delegate; Hall Guard; Band and Orchestra Concert; Messiah; Spring Festival; Band Competition; Orchestra Competition.

SYLVIA THERESA SHARAPATA
Clubs: Dramatics, Etiquette, How To Do, Music Appreciation-Sec., Personality, Style, Tours; Schurzone Picture Delegate; Hall Guard.

LOIS JEAN SHAY
Ring and Pin Committee; Clubs: Americanism, Dramatics, Etiquette, How To Do, Music Appreciation, Office Girls-Pres., Pan-American, Sophomore Girls, Style, Tours; Laurels; Schurzone Picture Delegate; Office Clerk; Hall Guard; Messiah; Spring Festival; Choral Competition..

EDWARD SHEKUT
Clubs: Camera, Dance Instruction; Band and Orchestra Concert; Band Competition.

DONALD HENRY SLATTERY
Luncheon Committee; Clubs: Intramurals-Baseball-Capt., Pan-American-Treas., Painting, Radio Guild, Sketch, Tours, French; Schurzone Sales Delegate; Clean-Up League; Hall Guard.

DOROTHY PHYLLIS SLIWA
Play Committee; Clubs: Dance Instruction, Intramurals, Music Appreciation, Office Girls, Personality, Playgoers, Tours, Travel; Office Clerk.

RUTH ANDREEN SMEDSTAD
Luncheon Committee; Clubs: Etiquette, Intramurals, Office Girls, Personality, Semantics, Sophomore Girls, Style; Laurels; Student Council Delegate; Schurzone Sales Delegate; Hall Guard; Office Clerk; Teams: Volleyball.

DONALD ARTHUR SMELTER
Clubs: Camera-Vice-Pres., Engineering-Sec., Pan-American, Science; Laurels; Hall Guard.

WALTER JOSEPH SMOLARCZYK
Clubs: Camera, Engineering, Etiquette, Radio Guild, Travel; Fire Marshal.

THOMAS MICHAEL SNOW
Class Notable, Most Musical; Clubs: Camera, Dance Band, Lettermen, Movie Operators, Pan-American, Rod and Gun, Travel; Schurzone Sales Delegate; Visual Education; Teams: Basketball, Track; Band and Orchestra Concert; Band Competition; Ensemble Competition; Brass Sextet Competition.

WAYNE H. SODERSTROM
Clubs: Gymnastics, Lettermen, Personality, Tours, Travel; Teams: Basketball, Track, Wrestling; Band and Orchestra Concert; Messiah, Orchestra Competition.

EVELYN IRENE SOLBERG
Clubs: Etiquette, Gymnastics, Intramurals, Music Appreciation, Tours; Hall Guard; Teams: Volleyball.

ROBERT FRANCIS SOWKA
Clubs: Camera, College.

JEANETTE ANN STAHL
Clubs: Dance Instruction, Dramatics, Gymnastics, Knitting, Music Appreciation, Personality, Style, Tours, Travel; Schurzone Sales Delegate; Library Ass't.; Teams; Volleyball; Messiah; Spring Festival; Choral Competition.

RENA WEINBERG STAPLE
Clubs: Costume Design, Etiquette, Intramurals, Life Saving, Personality, Swim Leaders; Student Council Delegate; Office Clerk; Teams: Volleyball.

AUDREY MADALYN STEDMAN
Clubs: Creative Writing, Dance Instruction, Etiquette, Intramurals, Music Appreciation, Opera Guild, Personality-Sec., Semantics, Tours, Travel; Student Council Delegate; Schurzone Sales Delegate; Teams: Basketball, Baseball, Bowling, Soccer, Volleyball; Messiah, Spring Festival, Choral Competition.

GRACE MARION STEFANSKI
Clubs: Etiquette, Music Appreciation, Personality, Polish, Sophomore Girls, Style, Tours, Travel; Placement Clerk, Hall Guard.

RALPH FRANK STENZEL
Clubs: Creative Writing, Dramatics-Treas., Pan-American-Vice-Pres., Tours; Hall Guard; Teams: Golf.

CAROL PATRICIA STEPHANSEN
Clubs: Knitting, Music Appreciation, Tours. (Transferred from Providence H. S. third year)

AGNES MARIE STERBENZ
Clubs: Americanism, Disc Jockey, Etiquette, Knitting, Music Appreciation, Personality, Sophomore Girls, Tours; Hall Guard; Messiah; Spring Festival; Choral Competition.

ROSEMARY STERBENZ
Clubs: Americanism, Disc Jockey, Knitting, Etiquette, Music Appreciation, Personality, Sophomore Girls, Tours; Hall Guard; Messiah; Spring Festival; Choral Competition.

JOYCE ADA STERNAMAN
Class Notable, Most Literary; Clubs: Americanism-Sec., Debating-Sec., French, Radio Guild, Saddle, Sophomore Girls; Laurels; Red Cross Delegate; Schurz Times-Co-Editor; Schurzone-Co-Editor; Hall Guard; Spring Festival.

CHARLENE HELENE STICKELS
Clubs: Bookworms, Camera, Costume Design, Etiquette, Pan-American, Radio Guild, Sophomore Girls, Tours; Messiah; Spring Festival.

DEANE ANN STOCKHOFF
Class Notable, Ideal Classmate; Election Committee; Clubs: Americanism, College, Etiquette, Music Appreciation, Pan-American, Personality, Sophomore Girls, Tours, Travel, Woodcarving; Schurz Times Delegate; Office Clerk; Hall Guard; Teams: Bowling; Spring Festival; Choral Competition.

JAMES WAYNE STOLTZNER
Clubs: Americanism, Rod and Gun; Hall Guard.

LESTER JOHN STONEHAM
Clubs: Etiquette; Student Council Delegate; Hall Guard.

VINCENT WAYNE STRAND
Clubs: Movie Operators, Non-Coms., Pan-American, Rod and Gun; Student Council Delegate; Hall Guard; Usher.

EUGENE PHILLIP SULLIVAN
Clubs: Gymnastics, Lettermen; Teams: Basketball.

ROBERT WAYNE SUNDELL
Clubs: Chess, Dance Instruction, Rod and Gun, Tours, Travel.

BEVERLY JUNE SUNDIN
Clubs: Americanism, Pan-American, Personality, Sophomore Girls; Laurels; Hall Guard.

JANE MABEL SWANSON
Clubs: Americanism, Dramatics, Etiquette, German, Intramurals, Music Appreciation, Personality, Style; Laurels; Hall Guard; Teams: Volleyball; Messiah.

MIRIAM ELLEN SWANSON
Luncheon Committee; Clubs: Dance Band, Dance Instruction, Swim Leaders; Map Room Clerk; Teams: Volleyball; Band and Orchestra Concert; Messiah; Spring Festival; Band Competition; Orchestra Competition.

MARILYN JOAN SWIETON
Clubs: Americanism, Camera, Etiquette, Music Appreciation, Office Girls, Personality, Sophomore Girls, Style, Tours, Travel, Clean-Up League; Hall Guard.

RALPH BRIAN SZONTAGH
Clubs: Rod and Gun, Tours, Travel; Hall Guard.

DOLORES JENETTEE SZTORC
Clubs: Dance Instruction, Etiquette, Polish, Tours, Travel.

GEORGE JOHN TABAC
Clubs: Camera, Dance Instruction, Dramatics, Engineering, Movie Operation, Laurels; Student Council Delegate; Hall Guard, Visual Education; Spring Festival.

DOLORES PATRICIA TABOR
Clubs: Music Appreciation, Personality, Polish, Style, Tours, Travel; Laurels.

MARGARET EDNA TANNER
Clubs: Playgoers, Style, Tours, Travel; Laurels; Hall Guard; Messiah; Spring Festival; Choral Competition.

BETTY JEAN TANSOR
Clubs: Americanism, Dance Instruction, Debating, Intramurals, Semantics-Pres.; Laurels; Schurzone Picture Delegate; Office Clerk; Hall Guard.

WILLIAM PAUL THAKE
Laurels; Map Room Clerk.

WILLIAM EARL TOWNE
Clubs: Camera-Pres., Movie Operators; Student Council Delegate; Hall Guard.

DONALD JEROME TWOREK
Clubs: Camera, Dance Instruction, Engineering, Plant Growers, Rod and Gun, Travel.

ROGER NEIL TYRE
Clubs: Camera, Dance Band; Laurels; Band and Orchestra Concert; Spring Festival; Band Competition.

WILLIAM A. ULIVIERI
Luncheon Committee: Clubs: Camera-Vice-Pres., Pres., Dance Instruction, Etiquette-Vice-Pres.; Visual Education; Team: Bowling.

BARBARA RUTH URQUHART
Clubs: Dance Instruction, Etiquette, Intramurals, Painting, Sophomore Girls, Tours; Laurels; Placement Clerk; Hall Guard; Teams: Volleyball; Spring Festival.

RICHARD CHARLES USEDOM
Clubs: Camera, Life Saving, Marshals, Fire Marshal; Hall Guard; Teams: Swimming.

ROBERT LEON USIAK
Luncheon Committee; Clubs: Camera, Cartoon, Chemistry, Dance Instruction, Travel; Hall Guard.

PETER NICHOLAS VALENZIANO
Clubs: Non-Coms., Pan-American-Pres., Rifle, Travel; Student Council Delegate; Schurzone Sales Delegate; Hall Guard; Usher-Vice-Pres.

WILLIAM GERARD VAN DE LOGT
Clubs: Life Saving; Laurels; Map Room Clerk.

KENNETH RICHARD VAN SPANKEREN
Clubs: Intramurals, Lettermen, Travel; Hall Guard; Teams: Basketball.

VIRGINIA CAROLE VERBURG
Class Notable, Ideal Prom Date; Prom Committee; Clubs: Americanism, Dance Instruction, Debating Disc Jockey, Etiquette, Letter Girl, Pan-American, Personality, Sophomore Girls, Spanish, Style, Swim Leaders, Tours-Vice-Pres.; Hall Guard; Teams: Bowling-Capt.

DOLORES H. VERSCHEURE
Clubs: Dance Instruction; Schurz Times Delegate; Library Ass't.; Hall Guard.

EDWARD ROBERT VRABLIK
Cap and Gown Committee; Clubs: Americanism, Chemistry, Dance Instruction, Intramurals, Marshals, Pan-American, Radio Guild, Travel; Fire Marshal; Hall Guard; Teams: Baseball, Cross Country, Track.

LOIS DIANE WACKERNAGEL
Clubs: Playgoers, Style, Tours, Travel; Laurels; Hall Guard; Messiah; Spring Festival; Choral Competition.

IRENE FELICIA WALCZAK
Clubs: Dramatics, Etiquette, Gymnastics, Gym Leaders, Knitting, Polish, Slide Rule; Laurels; Hall Guard; Gym Ass't.

ANITA JUNE WALKER
Clubs: Tours; Laurels; Hall Guard.

ELSIE MARIE WALLEDOM
Clubs: Dance Instruction, Debating, Personality; Student Council-Treas.,-Corr. Sec.; Schurzone Sales Delegate; Hall Guard; Teams: Volleyball; Spring Festival.

FRANK JOSEPH WAMBACH
Clubs: Dance Band, Radio Guild; Band and Orchestra Concert; Spring Festival; Band Competition; Solo Competition; Ensemble Competition.

CHARLES KENNETH WEATHERFORD
Clubs: College, Rod and Gun, Woodcarving; Student Council Delegate; Hall Guard; Stage Crew; Teams: Basketball, Wrestling; Band and Orchestra Concert.

PAUL JONES WEAVER
Clubs: Camera, Movie Operators, Radio Guild-Vice-Pres., Rod and Gun, Woodcarving; Hall Guard; Visual Education; Teams: Football.

GLORIA LOUISE WEILAND
Gift Committee; Clubs: Dramatics, Intramurals, Knitting, Sophomore Girls, Tours, Travel, Woodcarving; Library Ass't.; Hall Guard; Spring Festival.

DANIEL MARTIN WEIMAN
Clubs: Dance Instruction, Engineering, Rod and Gun; Teams: Baseball, Track.

JAMES LINUS WHALEN
Clubs: Camera, Chess, Dance Instruction.

CAROLYN MAE WHITE
Prom Committee; Clubs: Creative Writing, Dramatics-Sec., Etiquette, Latin-Vice-Pres., Opera Guild; Laurels; Red Cross Delegate; Schurzone Sales Delegate; Messiah; Spring Festival; Choral Competition.

FRANCES GENEVIEVE WICINSKI
Gift Committee; Clubs: Americanism, Dramatics, Etiquette, Music Appreciation, Personality, Polish, Style, Travel; Laurels; Hall Guard; Messiah; Spring Festival; Band and Orchestra Concert; Orchestra Competition.

LEONARD C. WILEWSKI
Clubs: Dance Instruction, Polish, Rod and Gun; Hall Guard.

PATRICIA ELLEN WILLIS
Clubs: Bookworms-Pres., Dramatics, Etiquette-Sec., Music Appreciation-Pres., Pan-American, Personality, Poster, Sketch, Sophomore Girls, Style-Sec., Schurzone Sales Delegate; Office Clerk, Hall Guard-Capt.

ADELA MARIA WINIKAITIS
Clubs: Americanism, Chamber Music, Costume Design, Debating, Intramurals, Letter Girls, Polish, Water Ballet; Laurels; Schurz Times Delegate; Hall Guard; Band and Orchestra Concert; Messiah; Spring Festival; Orchestra Competition.

ARLENE THERESA WITTKE
Cap and Gown Committee; Clubs: Americanism, Etiquette, Intramurals, Knitting, Pan-American, Radio Guild, Sophomore Girls, Style, Tours, Woodcarving; Laurels; Choral Competition; Messiah.

RICHARD EDWARD WOIT
Clubs: Gymnastics, Lettermen-Pres., Life Saving; Hall-Guard; Teams: Football-Co-Capt., Track.

JOAN ANN WOJCIECHOWSKI
Election Committee; Clubs: Americanism, Costume Design, Knitting, Polish, Style, Tours, Woodcarving; Library Ass't., Hall Guard; Messiah.

E. THOMAS WOLD
Class Notable, Typical Schurzite; Clubs: Dance Instruction, Debating-Vice-Pres., Etiquette, Sec., Lettermen, Pan-American-Pres., Tours-Sgt. at Arms; Laurels; Student Council Delegate; Teams: Football, Skating, Track.

BETTY JANE WUNDERLICH
Clubs: Americanism, Dramatics, Jr. Girls, Pre-Med., Semantics, Sophomore Girls; Student Council Delegate; Hall Guard, Mimeograph Department; Messiah.

YVONNE GLORIA YOUNG
Clubs: Camera, Dramatics, Etiquette, Opera Guild, Tours, Travel; Red Cross Delegate; Messiah, Spring Festival, Choral Competition.

GERALD LEE ZANG
Clubs: Lettermen; Teams: Cross Country, Track. (Transferred from Glenbard H. S. in September, 1949)

PHYLLIS HELEN ZIENTARA
Clubs: Dance Instruction, Etiquette, Intramurals, Music Appreciation, Personality, Sophomore Girls, Style, Tours, Travel.

CAROL MARIAN ZOCHERT
Clubs: Costume Design, Dance Instruction, Intramurals, Swim Leaders, Leaders, Letter Girls; Laurels; Schurzone Sales Delegate; Schurzone Picture Delegate; Gym Guard; Teams: Bowling, Volleyball; Band and Orchestra Concert; Messiah; Spring Festival; Band Competition; Orchestra Competition; Ensemble Competition.

BETTY ANN ZORN
Clubs: Intramurals, Personality, Playgoers, Radio Guild, Style; Hall Guard; Messiah; Spring Festival; Choral Competition.

NOT PICTURED

THOMAS ABINANTI
Clubs: Lettermen, Music Appreciation, Tours; Hall Guard; Teams: Basketball.

DON JAMES BETLEJEWSKI
Clubs: Camera, Cartoon, Entertainment, Pan-American, Poetry, Rod and Gun; Student Council Delegate; Hall Guard.

JOAN BEVERLY BOENING
Clubs: Chamber Music, Puppets, Stamp; Teams: Basketball; Band and Orchestra Concert; Messiah; Spring Festival; Orchestra Competition.

MADLYN LOUISE D'ANDREA
No Activities.

PAUL ROBERT DOBKOWSKI
Clubs: Intramurals, Lettermen, Polish, Rod and Gun, Tours; Hall Guard; Teams: Basketball, Baseball, Cross Country, Track.

JOSEPH A. FEBRE
Hall Guard; Teams: Track.

HENRY STANLEY FRANK
Clubs: Cartoon, Chemistry; Schurzone Sales Delegate; Hall Guard.

RICHARD LADYSLAV KOKOTEKIAN
Clubs: Camera-Pres., Dramatics, Gymnastics, Music Appreciation, Opera Guild, Tours, Travel; Teams: Wrestling; Messiah; Spring Festival; Choral Competition.

FRANK THOMAS MAKOWSKI
Clubs: Engineering.

JOHN EMMETT McCABE
Clubs: Music Appreciation; Gym Office Clerk.

ROSEMARY TERESA WEST
Clubs: Camera, Music Appreciation, Pan-American, Polish; Hall Guard.

BERNICE FRANCES WOJCIECHOWSKI
No Activities.

DONALD EDWARD WUNNETISCH
Clubs: Camera, Chess, Pan-American; Hall Guard; Visual Ed.

In Memoriam

ANN MARGARET ALSIP

May 15, 1931 — May 18, 1949

GONE

About the little chambers of my heart
Friends have been coming-going-many a year.
The doors stand open there.
Some lightly stepping, enter; some depart.
Freely they come and freely go, at will.
The walls give back their laughter; all day long
They fill the house with song.
One door alone is shut, one chamber still.

—Mary E. Coleridge

The June 1949 Senior Committees

The Election Committee, sponsored by Miss Wincher and Miss Davidson, with Tony Mattera, chairman, made the rules, set the dates and requirements for the election of class officers and notables.

The Play Committee, under the sponsorship of Miss Keenan, Christine Nygaard, chairman, selected the cast and the play "Dear Ruth".

The Cap and Gown Committee sponsored by Miss Dannehy, under the chairmanship of Lorraine Kujawa arranged for the fitting of the caps and gowns, and also selected the style and color to be worn on graduation night.

The Ring and Pin Committee, Miss Falkenroth sponsor, Lew Markow, chairman, made all the arrangements for the fitting, purchasing, and distributing of the various styled rings.

The Prom Committee, under the sponsorship of Mr. Fleming, Mr. Haggard, Miss Krenz and Mr. Lassen, William Bauman, chairman, had the important job of selecting and selling prom bids, and choosing the place where the senior prom was held.

The Luncheon Committee sponsored by Mrs. Kane, Miss Keenan, Miss Magrady, and Miss Mess; June Rappaport, chairman, decided upon the time and place of the luncheon. They planned the program, and made the table decorations.

The Gift Committee, Miss Kirchoff sponsor, Glenna Baker, chairman, collected the gift money, and decided upon the gift to be given to the school by the graduating class of June 1949.

Index

ADMINISTRATION
- Administration Staff 16

ART FIELD DAY 62,63

ASSISTANT PRINCIPALS
- Miss Elinor B. Goelz 15
- Mr. Charles A. Buell 15

ATHLETICS
- Boys 110-117
  - Baseball 116
  - Basketball 113
  - Bowling 117
  - Cross Country 115
  - Football 110-112
  - Ice Skating 117
  - Soccer 115
  - Swimming 117
  - Track 114
  - Wrestling 117
- Girls 118-121

BANDS 100-101

BAZAAR 60,61

CHORUSES 96,97

CLUBS
- Americanism 68
- Camera 84
- Cartoon 75
- Chamber Music 71
- Chemistry 88
- Chess 89
- College 69
- Costume Design 77
- Debating 69
- Dramatics 81,90
- Engineering 93
- Entertainment 89
- Etiquette 85
- French 77
- Gymnastics 93
- Knitting 87
- Latin 72
- Laurels 66
- Lettermen 92
- Life Saving 92
- Marshals 84
- Music Appreciation 71,80
- Office Girls 84
- Opera Guild 70
- Pals 90
- Pan American 76
- Plant Growers 88
- Playgoers 81
- Personality 78,90
- Polish 73
- Poster 77
- Pre-Med 88
- Puppet 74
- Radio 91
- Rod and Gun 93
- Sketch 74
- Social Dancing 80
- Style 77,86,87
- Swim Leaders 80
- Tours 82,83
- Travel 79,83

FACULTY 17-21

FALL CONCERT 102

MAINTENANCE 58

MESSIAH 103

ORCHESTRAS 98,99

P.T.A. 59

PRINCIPAL, Mr. Carl G. Tietz 14

R.O.T.C. 104-107

SCHURZ TIMES 94

SCHURZONE 95

SENIORS
- January Class 125-134
- January Committees 135
- January Officers and Notables 124
- January Senior Prom 136
- June Class 138-154
- June Committees 155
- June Officers and Notables 137

SERVICE ORGANIZATIONS 56,57

SPECIAL PAGES 3-11

STUDENT COUNCIL 67

THEME PAGE 3

TITLE PAGE 1

The best wishes for my "one and only" lunch pal.
Love Cath

"TO THE ONE WHO ALWAYS TOOK MY ADDING MACHINE"
ANITA PALAZOT

Best of everything in the future.
E. Dymitrowicz
Dimmit

Best of Luck Always
To a Swell Gal.
Ken Grabowich

Best of Luck
Marion Gieske

I'll always remember you as the greatest cheater in Bookkeeping.
Nelly

Lots of Luck
Always
Katie
Petrakos

To a swell Pal on a Lost weekend
Phyllis Dickens

To a real swell ship mate - and I hope will always be real ship (ops) mates
Marilyn Oglesby

Best wishes
Pat Hergan

Although this is a lot delayed,
it still comes with the sincere
wish that you will find luck
and happiness all through your